On the Radio Day by Day

By C. E. BUTTERFIELD

Time is Daylight Saving.

New York, July 1 (AP).—Amos and Andy, who some time ago re- d they intend to change sponsors the first of the year after broad- g since 1929 under the present arrangement, expect to sign up long before the current contract expires next January 1. A. . said that although they would change program bosses, they o intention of changing the style of their script.

ON THE AIR TONIGHT (THURSDAY):

ominion Day in Canada, exchange of "good neighbor" greetings sident Roosevelt and Lord Tweedsmuir, governor general of WABC-CBS and WOR-MBS 8:30.

F-NBC—7:15, Vocal Varieties; 8, Rudy Vallee Varieties; 9, Finale in Showboat; 10, Bing Crosby's Last Before Vaca- Preview of AAU track; 12:03, Jerry Blaine Orchestra.

CBS—7:30, Alexander Woollcott; 8, New Victor Bay ies; 9, Major Bowes Amateurs; 10, Floyd Gibbons Adven- 0, March of Time 12:30, Xavier Cugat Orchestra.

NBC—7, Easy Aces; 8, Roy Shield's Revue; 9:30, Boston 10:30, Piccadilly Music Hall; 12, Ted Lewis Orchestra.

WHAT TO EXPECT FRIDAY:

C—2 p. m., Medieval Palio Race from Siena, Italy; an's Musicale; 6:15, Summaries A. A. U. Track Meet.

S—2:30, Wimbledon Tennis Summary; 3, Kreisler 4:30, Bon Voyage, Variety.

Dodds—12 m., U. S. Marine Band; 3, Radio Guild Play; 6, Concert.

THURSDAY, JULY 1

EVENING

9:15—Book Talk
9:30—Brusiloff's Orch.
10:00—Witch's Tale
10:30—Musical Revue
11:00—Weather; News
11:15—Fishing Flashes
11:30—Alpert's Orch.
12:00—Felton's Orch.

WJZ—760k

6:00—News; Kogen Orch.
6:15—B'de'st from London
6:30—News; C Martinez
6:45—Lowell Thomas
7:00—Easy Aces
7:15—Headlant
7:30—Lum & Abner
7:45—Cabin in Cotton
8:00—Shield Revue
8:30—Dominion Day
9:00—H. Traubel
9:30—Pop Concert
10:00—Music Hall
11:00—News; Molina's Orch
11:15—Sabin's Orch.
11:30—Russell Orch.
12:00—Lewis' Orch

WABC—860k

6:00—P. Chapin
6:30—News; Sports
6:45—Hall Orch.
7:00—Kelsey's orch.
7:15—Del Casino
7:30—"Town Crier"
7:45—H. V. Kaltenborn
8:00—Bay Orch.
8:30—Pres. Roosevelt
9:00—Major Bowes
10:00—Floyd Gibbons
10:30—March of Time
11:00—Freeman Orch
11:30—Trace Orch.
12:00—Block Orch.

WGY—790k

6:00—News; Musical Program
6:15—Ford Rush
6:30—News; Evening Brevities
6:45—Sports News
7:00—Amos n' Andy
7:15—Vocal Varieties
7:30—Science Forum
8:00—Rudy Valee
9:00—Show Boat
10:00—Bing Crosby
11:00—News; Music by Cugat
11:15—Ink Spots
11:30—Northern Lights
12:00—Blaine's Orch.

FRIDAY, JULY 2

DAYTIME

2:00—Martha Deane
2:45—S. Gary
3:15—Garden Club
3:30—Kaye's Orch
4:00—Camping
4:15—News
4:30—Hauser's Orch.
5:00—Melody Moments
6:15—V. Connolly
5:30—Red Star Rangers
5:45—Jr. G-Men

WJZ—760k

7:30—Rise & Shine
7:45—Xylophonist
7:55—News
8:00—Morning Devotions
8:15—Island Serenaders
8:30—W. Meeder, organ
8:45—Dandies of Yesterday
9:00—Breakfast Club
9:45—Renee Long
9:55—News; Mary Marlin
10:15—Ma Perkins
10:30—Pepper Young's Family
10:45—Viennese Sextet
11:00—The O'Neils
11:15—Personal Column
11:30—Vic & Sade
11:45—E MacHugh
12:00—Marine Band
12:25—News; Marine Band
12:59—Time Signals
1:00—Love & Learn
1:15—Neighbor Nell
1:30—Farm & Home
2:30—Piano and Guitar
2:45—P. Wood
3:00—Radio Guild
4:00—Club Matinee
5:00—To be announced
5:15—Singing Lady
5:45—J. Heller

WABC—860k

7:30—Organ Reveille
7:45—Household Needs
8:00—Morning Almanac
9:00—Metropolitan Parade
9:30—R. Maxwell, News
9:45—Bachelor's Children
10:00—Betty & Bob
10:15—Betty Crocker
10:30—Modern Cinderella
10:48—News
11:00—Magazine of Air
11:30—Big Sister
11:45—Dr Dafoe
12:00—The Gumps
12:15—News Parade
12:30—Romance of Helen Trent
12:45—Our Gal, Sunday
1:00—Ruth & Bill
1:15—Kitty Kelly
1:30—R. W. Horton
1:45—Real Life Stories
2:00—"News Through a Woman's Eye"
2:15—Songs & Patter
2:30—Wimbledon Tennis
2:45—Myrt & Marge
3:00—String Quartet
3:30—3 Consoles
4:00—Among Souvenirs
4:30—Bon Voyage
5:00—M. Carley
5:15—Eton Boys
5:30—D Kerr
5:45—Funny Things

WGY—790k

7:00—Top o' Morning
7:25—News
7:30—Top o' Morning
7:45—Jane Evans
8:00—Morning Swing
8:30—Timekeeper
9:00—Streamliners
9:15—Market Basket
9:30—Streamliners
9:45—Music; News
10:00—Mrs. Wiggs
10:15—John's Other Wife
10:30—Just Plain Bill
10:45—Today's Children
11:00—David Harum
11:15—Backstage Wife
11:30—How to Be Charming
11:45—M Williams
12:00—Musical Program
12:10—News; Story of Mary Marlin
12:30—Farm Program
1:00—Hi-Boys
1:15—Church Hymns
1:30—Betty & Bob
1:45—Household chats
2:00—Palio Race
2:30—Logan's Musicale
2:45—Musical Program
3:00—Pepper Young
3:15—Ma Perkins
3:30—Vic & Sade
3:45—The O'Neils
4:00—L. Jones
4:15—Personal Column
4:30—Follow the Moon
4:45—Guiding Light
5:00—Stocks
5:15—Dari Dan
5:30—Chandu, magician
5:45—Orphan Annie

FRIDAY, JULY 2

EVENING

WEAF—660k

Education in News
Track Summary
News; Today's
Billy & Betty
Amos 'n' Andy:
Uncle Ezra
Movie Pilot
Bughouse Rhythm
Bourdon Concert
Waltz Time
Human Relations
First Nighter
Hollywood Gossip
Horsemen Quartet
News; G. R.
Sablon
To be announced
Lange's Orch.
Burke, Tenor

WOR—710k

Uncle Don
Lohn's Orch.
News
McCune's Orch
McCune's Orch.
Lone Ranger
Buchin's Orch.
Dale Carnegie
Kaye's Orch.
Doriel Heatter
Raschen Orch.
9:30—Symphony Orch.
10:00—Listener Speaks
10:30—Impressions
11:00—Weather, News
11:15—Bundy's Orch
11:30—Norvo's Orch.
12:00—Heidt's Orch.

WJZ—760k

6:00—News; Jamboree
6:15—Mary Small
6:30—News; Revelers
6:45—Lowell Thomas
7:00—Boat Races
7:15—Piano Team
7:30—Lum & Abner
7:45—Sisters of Skillet
8:00—Irene Rich
8:15—Steeplechase
8:30—Death Valley Days
9:00—Summer Opera
10:00—Jack Pearl
10:30—To Be Announced
10:45—E. Schallert
11:00—News; Promenade Concert
12:00—Davidson's Orch.

WABC—860k

6:00—Debate
6:15—H. Bosworth
6:30—News; Sports
6:45—Gogo De Lys
7:00—Poetic Melodies
7:15—H. Shaw
7:30—Hollywood News
7:45—H. V. Kaltenborn
8:00—B'way Varieties
8:30—Kemp's Band
9:00—Hollywood Hotel
10:00—Grofe Orch.
10:30—Babe Ruth
10:45—Nazi Activity
11:00—News; Arnheim Orch.
11:30—Dailey Orch.
12:00—Fields Orch.

WGY—790k

6:00—News; Musical Program
6:15—Yank Round-up
6:30—News; Evening Brevities
6:45—Bolley's Sports
7:00—Amos n' Andy
7:15—Uncle Ezra
7:30—Jim Healey
7:45—Haenschen's Orch.
8:00—Manners, soprano
8:30—Farm Forum
9:00—Waltz Time
9:30—Human Relations Court
10:00—First Nighter
10:30—Hollywood Gossip
10:45—C. Berger
11:00—News; Organ Reveries
11:15—Ford Rush
11:30—Track and Field
11:45—Casino Orch.
12:00—Baine's Orch.

Two Bell Alarms Call Out Firemen

Shortly after 6 o'clock Wednesday evening an alarm of fire was turned in from Box 44, Hasbrouck avenue and Murray street, to which the fire department responded. Hot ashes in a barrel in the rear of a woodshed at 127 Hasbrouck avenue caused slight damage.

This morning shortly after 6 o'clock an alarm was turned in from Box 15 for a fire in a house owned by the Hutton Co. on North street. The house is a two story frame, three family dwelling. The fire was in the apartments on the first floor and was caused by an explosion of a kerosene oil stove which ignited the walls and ceiling of one of the rooms. The damage was slight and the fire soon under control.

ANNUAL COMMUNITY OUTING AT WALLKILL

Wallkill, July 1.—The annual Community Outing of the Wallkill Woman's Club will be held in the village park on Wednesday afternoon and evening, July 7. In the afternoon, there will be a dog show under the direction of Mrs. James Crowell, assisted by Arthur Barry and Howard Terwilliger. Mrs. William McElhone is chairman of the flower show and Mrs. Harry Morehouse of the doll show, assisted by Margaret Edsall and Lois Morehouse.

There will also be a gift booth in charge of Mrs. Harold Titus and the Girl Scouts will have a booth with useful as well as fancy articles for sale. Mrs. Charles Moore, Scout leader, will assist them.

A cafeteria supper will be served at 6:30 o'clock and a band concert given at 7 o'clock by a Junior band from Middletown.

Other committee chairmen are: Supper, Mrs. Jesse McHugh; hot dogs and soft drinks, Mrs. Arthur Terwilliger and Mrs. Herman Stauttener, ice cream, Mrs. Fred Lawrence and Mrs. Belle Carr.

If stormy, it will be held in the community hall.

'Damaged Goods' At the Orpheum

It was none other than President Roosevelt who gave Phil Goldstone the inspiration to produce a screen version of Eugene Brieux's famous French play, "Damaged Goods," which will be shown at the Orpheum Theatre for four days beginning Monday, July 5.

"Damaged Goods," which dramatically revolves around a famous surgeon and specialist in an ailment which attacks one out of every ten persons, dovetails perfectly with the goal of the nation's health officers, led by Dr. Thomas Parran, Jr., surgeon-general of the United States Public Health Service, who with a fund of $10,000,000 with which to disseminate health propaganda have embarked on a great campaign for the treatment of the health of the American people.

DRY BROOK

Dry Brook, July 1—Mrs. Ney Todd, who has been suffering from an attack of appendicitis is able to be up and about again.

Mr. and Mrs. Miller Fairbairn and son, Harper, of Harpersfield, spent Sunday with relatives here.

The M. E. Sunday school services have been changed to an earlier hour for summer months. All parents and children are requested to be present at 10 a. m. this Sunday. An effort will be made to start a junior choir, also there will be a contest for most perfect attendance.

Mrs. Hallie Wynn had the misfortune to sprain her ankle quite severely last week when she slipped on wet porch floor.

Mr. and Mrs. George E. Stewart and daughter, Mrs. Earl Gossoo and three children visited relatives in Schenectady on Sunday.

The Haynes-Baker reunion which was held at Woodland Valley campsite on Sunday was well attended. About 60 members were present at this get-together an enjoyable time was had by all.

Mr. and Mrs. George Armstrong, Jr., and children, Mr. and Mrs. O. D. Baker, also Mr. and Mrs. Marion Baker visited relatives in Kingston on Tuesday.

Miss Phyllis Armstrong is spending the week with the Rev. and Mrs. E. Bostock and family in Pine Hill.

SHANDAKEN

Shandaken, July 1.—A very pleasant and enjoyable social occasion occurred on Saturday afternoon, June 26, when members of the Home Mission Class and friends met at the home of Mrs. Charles Van Valkenburg to celebrate her 77th birthday. Luncheon was served on the porch where a large birthday cake made by Mrs. Albert Brown, was an attraction. Pictures of the party were taken and games were played. Those present were: The Rev. and Mrs. E. B. Bostock and children, and Miss Grace Forbes of Pine Hill, Mr. and Mrs. Arthur Schlanaker of Schenectady, Mr. and Mrs. William Bla[illegible]alee of Arkville, Mr. and Mrs. [illegible]land Newhall, Mrs. Ella D. Coons, Mrs. James Garrity, Mrs. Charles Middleton, Mrs. Cora Longhi, Mrs. Albert Brown, Mrs. Norman Lee, Mrs. George Rosa, Mr. and Mrs. Charles Van Valkenburg, Mrs. Netta Griffin and Charles Griffin.

BANG! VAN[illegible] Classified

Sears Fireworks Start Tomorrow

For Porch or Lawn ADIRONDACK CHAIR
$1.98 Value
$1.49
With comforting broad arms, it beckons you to its deep seat to rest. Sturdily built of unpainted cabinet wood. They're selling by the hundreds in all Sears stores. Easy to assemble.

4 Star Swim Shorts **$2.30**
Heavy all wool worsted. Elastic all-around supporter.

Sport Sweat Shirt **69c**
Selected cotton yarns with heavy fleeced cotton backing.

Wool [illegible]

4 Star Polo Shirt **50c**
Fine combed cotton yarns in comfortable elastic rib stitch. White, maize or blue.

Hawley Topper **98c**
Jungle helmet, just the thing for summer! Air-cooled, insulating. Adjustable elastic head band.

Sur[illegible]

6 Ball Croquet Set **$3.29**
Highly varnished light colored maple. 7-inch maliet head.

Bright Yacht Chair **$1.39**
Yacht chair. Natural varnish finish. Gaily colored drill seat.

Easy Pour Jug **$1.39**
Green all steel casing. Easy-pour spout. Gallon size.

Sturdy Camp Cot **$1.79**
Hardwood frame, steel plates at center legs. Size 76x25 in.

Bakelite Reel **$1.00**
Bakelite end plates. Adjustable click on tail plates.

Sturdy Beach Chair **$2.39**
Self adjustable chair, with heavy varnished frame and arms.

Men—You'll Need This Over The Week
WASH PANTS $1.49
Bargain price on cool dress pants! Popular slack model, 5 pockets, side buckle, 2½-inch cuff bottom, wearing cotton twill, choice of patterns.

Khaki Riding Breeches **$1.39**
Sanforized cotton twill khaki breeches, just the right weight for vacationing and camping.

Asst'd Sport Belts **79c**
All-white leather in plain or perforated; also white combined with brown or black.

5 Foot Bright Sun Umbrella
For Lawn or Beach
$2.98
These gaily colored umbrellas are just the thing for your lawn. Five foot spread gives ample protection from sun. Sale priced.

5-ft Basswood Porch Shades $3.79

8 Qt. Water Can **79c**
Hot dipped galvanized. Won't leak. Extra strong handles. Low priced, high quality.
4 qt size 69c

Sandy Nevin White Shoes On Sale
Wo[illegible] $[illegible]
Rich-looking Oak Bend wells . . . dence of sho more! Alw labor.

Popular W[illegible]
SANDY NEVINS
No matter what shoes, men, pleasant sur meet Sandy Nevins that need no 'break for they're fine, soft

Boy's Play Tent
Easy To Erect **$4.95**
Umbrella style tent made of green oil-tempered waterproof fabric that will shut out sun and rain. Hardwood jointed center pole with two extra poles for entrance.

2 Cell Flashlight **98c**
Focusing type. Throws 1,000 ft. beam. Chromium plated. With mazda bulb & 2 batteries.
Others from 20c

8 in. Electric Fan
Reg. $1.29
$1.00
Guaranteed one year. Pearl green finish. Cord and plug included.

COOL, COMFO[illegible]
$1.69 Valu[illegible]
$1.29
Smart-looking, right for practically any occasion. Goodyear Wingfoot sole. Grain leather insole. Rubber heel. Sizes 6 to 11.
Ventilated Whites $1.59

Only ELGIN Has ALEMITE *Lubricating System*
Famous Elgin bike, equipped with air-cooled coaster brake and Alemite pressure lubrication . . . two exclusive Sears features! Alemite lubrication system is identical with that used on automobiles.

28 in. Double Bar Bike
$3 Down
$4 Monthly
$28.95
Small Carrying Charge
Full size, double-bar bike, rust-proof-coated and finished in lustrous baked enamel. Gleaming chromium trim. Balloon tires with inner tubes. Girls' model has laced skirt guard and chain guard.

Overnight Bag
$1.49 Value
$1.00
Striped for smartness . . . washable, for utility. Brown with red stripes.

Mothers, Check On This Value
CANVAS TENNIS SHOES **54c**
You'd expect tennis shoes of this quality to be priced at least 70c. They're exceptionally well made with ankle reinforcement and side patch. The heavy rubber soles have non-skid surface. Toe is bumper style, made extra heavy.

Mohawk Golf Balls
3 for 59c
Tough cover golf balls with recess marking.

Tennis Racket **$2.98**
Full size ash frame, one-piece throat, cedar handle.

18 in. Zipper Bag
Cool looking utility bags of extra heavy canvas-like material 98c

2½ H. P. Water Witch OUTBOARD MOTOR
Acclaimed by Thousands
$46.95 CASH
Also Sold On Easy Payments.
Improved model; reduces motor noise to a minimum, gives 2-cycle motor maximum performance. Dash-board controls, mounted on a panel. Under-water exhaust. Automatic lubrication. Exceptionally simple fuel adjustment.

Have Music—Wherever You Go!
6 Tube AUTO RADIO Silvertone
Installation Only $4.00
$27.95
$3 Down
$4 Monthly
Small Carrying Charge
Brand new 1937 [illegible] to radio—brought to you at savings up to $30. Styled to fit and match perfectly the instrument panel of your 1935, 1936 or 1937 automobile. For all other cars, a beautiful model [illegible] control unit is provided for under-dash [illegible] 5-inch dynamic speaker. Power! Mo[illegible] overcome the drone of the [illegible]
7 Tube [illegible] $39.95

SAMPLE [illegible] -SELLING GASOLINE

TRUSS EXPERTS HERE

The Rice Truss Experts, personal representatives of William S. Rice, Inc., Adams, N. Y., will be at the Stuyvesant Hotel, Kingston, N. Y., afternoon and evening Friday, July 2, and all day Saturday, July 3. **Every ruptured man, woman and child should take advantage of this great opportunity.**

The Rice Method for Reducible Rupture is known the world over. You can now see this Method demonstrated and have a Rice Appliance fitted to you. Absolutely no charge unless you are satisfied to keep the Outfit after having the Appliance adjusted and you see how perfectly and comfortably it holds. No harsh, deep-pressing, springs; nothing to gouge the flesh and make you sore.

Wear this Appliance for a full fifteen days' trial and accompany its wearing with the use of Lymphol Stimulating Application. If you are not perfectly satisfied at the end of that time, return it.

Thousands have reported [illegible] through using the Rice Meth[illegible] suffer the burden of reducible [illegible] if there is a chance to be [illegible] truss-wearing? Anyway, it [illegible] you nothing to come in an[illegible] about the Rice Method and [illegible] ful opportunity for help [illegible] ask at hotel desk for [illegible] sentatives and the [illegible] Hours 9 to [illegible]

Enters 4th Week

[illegible]ook, N. Y., July 1 (AP). [illegible]ons case mystery entered upon its fourth week today with federal agents, Suffolk county and local police apparently as mystified as they were on June 9 when the Long Island society matron, Mrs. Alice McDonell Parsons, vanished from her chicken farm two miles from here. William H. Parsons, husband of the missing woman, went about his routine duties, while two federal men, still assigned to the local end of the investigation, waited at the house, one of them sitting in a car equipped with a short wave radio receiving set.

Crew of 32 Rescued

London, July 1 (AP)—The crew of 32 of the Italian steamer Aida Lauro was rescued by lifeboats early today off St. Ives, Cornwall, after the vessel piled upon rocks during a fo[illegible] The vessel had sent out an [illegible]

ENJAMIN
GSBAUM
LE EGG DEALER
ROADWAY
leeve Building)
Kingston 279
Catering to
grants, Camps
nd Bakeries

...CIAL AND COMMERCIAL

By CLAUDE E. JAGGER

...y 1 (AP).—Gains ...ernoon trading ...nge today after ...ed the way in ...mid-year rally. ...s a weak spot, ...than 2 points be... ...red sufficient sup... ...l rebound. Most ... retained the ma... ...heir gains. ...ed toward the ... rally lost head... ... were at the rate ... shares. ...ong gainers were ... Public Service of ...t Northern Pre... ...Pacific, Para... ...rs, American ... Pasco and ... Westing... ...nd Boeing ... exceptions ...nclined to ...and wheat ...erate gains. ...rrow range. ... stocks in ...ning of the ... in Wall ... to the ...nc, which ...vel set in ...he French

... house com... ...d the franc's ...ate factor in ...ative markets. ...ttention on the ...e was the shift ...o the Far East ...sia locked horns ...quabble.

... by Parker Mc... ...ers, N. Y. Stock ...Broadway, New ... office, 282 Wall

... 2 o'clock.

...	25⅜
...	19½
...e Corp...	224
...	61¼
...	96
...ndry...	48½
...n Power	7⅛
...tive ...	39½
... Ref. Co.	84¼
...ell. Co...	47½
...el ...	166
... Class B.	77
...	19½
...	52¾
... Santa Fe	76¼
...ds ...	46½
...	16½
...e ...	5
...	26⅜
...	85
...	40½
...ch. Co.	23
...	12½
...	
...r ...	65¼
... R. R...	
...n R. R...	
...p...	
...bber...	39⅛
...d...	48¾
...	20
...	11½
...	14¾
...	14¼
...ster Co.	106⅛
...	58¾
... Tel...	10½
...o...	125¼
...	56⅞
...	15⅜
...	20⅞
...	14¼
...cco B..	97
...	77
...	42¾
...te...	34½
...eum ..	27¼
... Co...	54⅞
...	17
...ght...	9¼
...	24
... R...	36½
... R. R...	3⅞
...	23
...	26¼
...	8½
...	29⅛
...	86½
...d ...	36¼
...	55¾
...	39½
...	58¾
...ca...	8⅛
...el...	85½
...s B..	49⅝
...	89⅛
...	43¼
...	30
...	18
...ric Co.	6⅝
...f...	40⅝
...	60⅝
...na...	48⅞
...	18⅝
...p. ...	19⅝
...	50⅞

Market Active As Stocks Gain

In a more active market yesterday, 690,000 shares being dealt in, securities rallying sharply and all classes showing a gain on averages. Industrials were up 2.21 points, to 169.32; the rail average closed at 51.35, up 0.60 points, and utilities advanced to 26.31, a gain of 0.75 point. Corporate and government bonds advanced. Commodities averaged lower.

In France the senate joined the Chamber of Deputies in granting full power to the government. The Paris Bourse was to reopen, following a two-day holiday. A good rise in international shares was expected because of abrogation of fixed minimum gold content of the franc; financial France is reported doubtful if a large repatriation of funds will take place. The Stabilization Fund will continue operations, probably taking gold from the Bank of France. In this country the spot franc touched 4.08 cents, lowest level in this market since 1933.

Pacific Telephone & Telegraph reported net of $3.59 a common share for five months ended May 31, vs. $3.07 a share a year ago. Consolidated Gas of Baltimore showed an increase for the same period. International Shoe also had a gain for the same five months, from $1.04 to $1.16 a common share.

With the movement of winter wheat increasing and some pick-up in the industrial East freight loadings for the week ended June 26 show the first definite pick-up since traffic began to lag because of the steel strike.

N. Y., O. & W. reports show a drop in net operating income from $129,541 in May, 1936, to $12,864 in May this year. Class 1 railroads as a whole report May n. o. i. of $43,662,959 compared with $41,797,047 a year ago.

Electric output for week ended June 26 was 11.6 per cent over same week in 1936.

Engineering construction awards for June totaled $274,399,000, a gain of 49 per cent over a year ago and highest for month since 1930.

Steel production in the Youngstown district was reported at 73 per cent of the pre-strike level yesterday and was expected to reach 80 per ... before the end of the w... Uni... ...ported June ... p 20 per ce... ... six months ... ...imated at ... cents on ... $8,942, or ... ...rred a year ... ...as low bidder ... Boulder Dam ... estimated at ...0,000. ...nd C. I. O. hold ... at Canton, Ohio, ...sibility of a general ... reopening of three ...eel plants. ... a possibility that rail... ...hood may cut off all ... ...uck Cambria ... ...m Steel. ...0 persons were in... ...seriously enough to re... hospitalization, in clash be... C. I. O. and A. F. of L. ...kers as several hundred tried ... return to work through C. I. O. picket lines at Stone Knitting Mills, Cleveland, Ohio.

New York Curb Exchange Quotations at 2 o'clock.

American Cynamid B	30⅞
American Gas & Electric	30½
American Superpower	1⅜
Associated Gas & Elec. A.	2⅜
Bliss, E. W.	14¾
Cities Service	2¾
Electric Bond & Share	15½
Excello Aircraft & Tool	10
Equity Corp.	1¾
Ford Motor Ltd.	
Gulf Oil	54¾
Humble Oil	77¼
Hudson Bay Min. & Smelt.	28
International Petro. Ltd.	
Lehigh Coal & Navigation	8½
Newmount Mining Co.	
Niagara Hudson Power	11¾
Pennroad Corp.	3⅝
St. Regis Paper	7⅞
Sunshine Mines	17¾
Standard Oil of Kentucky	19¼
Technicolor Corp.	20
United Gas Corp.	8¾
Wright Hargraves Mines	5⅞

Market Will Close.

New York, July 1 (AP).—The board of governors of the New York Stock Exchange ruled today the market would be closed on Saturday, July 3. The ruling was made in response to a petition by members. The exchange will also be closed Monday, July 5, in observance of the Independence Day holiday. The New York Curb Exchange followed immediately with an announcement that its facilities would also be closed Saturday and Monday.

Shipping Warned

New York, July 1 (AP) — The master of the Italian liner Conte De Savoia warned all shipping today to keep a lookout for the derelict freighter Sandgate Castle abandoned 700 miles ... ... Saturd...

World Famous Divers at Williams Lake Sunday

MISS "CORKY" GILISSEN

Williams Lake Swimming Club will uphold its policy of presenting top-notch diving exhibitions in the water sports program at Williams Lake when on Sunday, July 4, three world famous divers will take part in an Independence Day celebration.

Heading the diving program is Miss Corky Gilissen, long an outstanding diver in the east, who rose to national fame last year with a succession of victories including the Senior Metropolitan and Junior National championships. Not satisfied with these victories, she won for herself a berth on the United States Olympic Tower Diving Team, an accomplishment seldom attained by an eastern diver. In Berlin she proved her mettle again by helping the United States sweep the tower diving event. "Corky" is a Long Island girl and competed under the colors of the Women's Swimming Association of New York.

She is coming to Williams Lake direct from a tour of the country with the "Water Frolics of 1937" where she was featured along with Eleanor Holm, Dorothy Poynton Hill, Marshall Wayne and other famous stars of beach and pool.

Herman Ringler and Davey Russell, the two other divers on the program, have thrilled the spectators at Williams Lake before and will be back this year with an entirely new show. Both these men have been Junior National Diving champions and between them have held all Middle Atlantic Diving titles for five consecutive years. Ringler rose to national fame back in 1927 when he was among the winners in the National A. A. U. championships in Honolulu. This accomplishments was repeated by Ringler for four years following.

To round out the show, there will be several races and comedy stunts which will include local talent. A gigantic fireworks display will be interspersed with the diving. The afternoon program is at 3 and the evening program at 9 o'clock.

Lower Hudson Regional Market

Trading was fairly active with supplies light to moderate, market steady for most homegrown produce. Green beans in light receipts were in good demand with prices slightly higher. Cherry supplies exceeded demand and prices declined slightly. About 175 growers and buyers were represented at this morning's market.

Home Grown Produce

Vegetables

Asparagus, doz. bun.	$3.25-3.50
Beets, doz. bun.	.20- .25
Broccoli, bunch	.20
Beans, green, bu.	1.50-1.75
Celery, rounds	.70- .75
Carrots, doz.	.30- .40
Cauliflower, crate	1.35-1.50
Celery hearts, per doz.	1.00
Cabbage, basket	.40- .50
Dandelions, doz.	.50
Escarole, bu.	.75
Kohlrabi, doz.	.40
Lettuce, Iceberg, doz. hds	.50- .75
Lettuce, Boston, 2 doz. bunches	.35
Rhubarb, doz. bun.	.20- .25
Radishes, doz. bun.	.30
Scallions, doz. bun.	.30
Parsley, 4 bun.	.10
Peas, bu.	1.25-1.50
Romaine, doz. hds.	.25- .40
Spinach, bu.	.50- .75
Turnips, doz. bchs.	.40- .50

Fruits

Cherries, crate	3.00-4.50
Currants, qt.	.15
Raspberries, pt.	.10
Strawberries, crate	3.50-4.00

Shipped-in-Produce

Asparagus, colossal	3.25-3.75
Beans, wax, bu.	1.50-2.75
Beans, green, bu.	1.50-1.75
Beans, lima, bu.	4.00-4.25
Corn, bx.	2.50
Cabbage, bu.	1.15-1.25
Carrots, crate	5.50
Carrots, bu.	2.75
Cucumbers, bskt.	2.25-2.50
Eggplant, box	2.75
Lettuce, crate	5.75-6.75
Onions, 25 lb. sack whites	1.15-2.25
Onions, 50 lb. sack yellow	1.35-1.40
Mushrooms	1.25-1.65
Peas, L. I., sacks	1.25
Peas, Cal., bskt.	2.50-3.75
Peppers	1.50-1.75
Potatoes, 100 lb. sk. Me.	2.25
Potatoes, bu., old	2.25-2.35
Potatoes, bbls.	2.50-2.75
Sweet potatoes, bu.	1.85-2.00
Squash	1.25-1.75
Tomatoes, lug	1.50-2.50

Fruits

Apples, Rome Beauty ...	2.00-2.50
Cantaloupes, 27's, box.	3.25-3.75
Cantaloupes, 36's, box.	3.50-3.75
Cantaloupes, 45's, bx.	3.75-4.50
Cherries, bx.	3.40-3.60
Grapefruit	4.75-5.25
Grapes	2.25
Honey dew melons	2.50-3.00
Lemons	7.25-8.50
Oranges, ...	5.00-5.25
Oranges, F...al. var. sizes	3.75-5.00
Pineapples, ...a. var. sizes crate	3.00
Pears, box ...	4.00
Peaches, ½ ...x.	1.50-1.75
Rasp... ...t.	.14
...	.27- .30
... lbs.	.65
... lbs.	1.00-1.10

Lard, tubs	13½c-14c
Lard, prints	14c -14½c

Butter (U. S. Gov't Inspected—93 score, Wholesale Prices)

Prints	36c
Rolls	35c
Tubs	34c

Cheese

Wisconsin, current	17½c-19c
Wisconsin, aged	24c-27c

Dressed Poultry (Sales to Retailers)

Broilers, light to med., lb.	26c-27c
Broilers, med. to h'vy, lb.	29c-31c
Grade C, cases, per. doz.	23c-24c
Turkeys, lb.	29c-31c
Fowls, lt. to med. lb.	21½c-23½c
Fowls, med. to heavy	25c-26c
Long Island Ducks	25½c-27½c
Light Roasters	25¼c-28c
Heavy Roasters	29½c-30½c

Dealer Prices of Graded Eggs

Grade A, cases per. doz.	29c-39c
Grade B, cases per doz.	27c-28c
Grade C, cases, per doz.	25c-26c

Saved $400,000 By 64 Trusts

Washington, July 1 (AP).—A Treasury attorney told the congressional tax committee today that Louis Blaustein, a Baltimore, Md., oil man, had effected tax savings of at least $400,000 since 1934 by creation of 64 trusts for his wife and children.

Paul W. Bruton, an internal revenue bureau attorney, said Blaustein, founder of the Lord Baltimore Filling Stations, Inc., and a pioneer in the field of "high test" gasoline, created the trusts shortly before he sold his oil interests to the Standard Oil Company of Indiana in 1934 at a profit of $3,697,243.

Bruton said 19 of the trusts were for Blaustein's wife, 14 for his son, Jacob, 17 for his daughter, Ruth, and 14 for his daughter Fanny.

This testimony came shortly after Bruton told the tax investigators that Robert A. and Frank D. Stranahan, president and vice president respectively of the Champion Spark Plug Company, Toledo, O., George W. Olmsted of Ludlow, Pa., and Mrs. Grenville Clark, wife of a New York attorney, had cut their federal taxes substantially through creation of various types of trust funds.

Rifton Ladies' Aid

Rifton, July 1—The Ladies' Aid Society of the M. E. Church will hold a short business meeting at the home of Mrs. Alwyn Nicholas on Wednesday evening, July 7 at 8 o'clo... Final settlement of the strawbe... festival held June 19 will be m... at this meeting and plans for ... at this meeting and ... be held at a ...d and cake sale to ... cussed. All m... date will be dis... sibly do so are ...s who can pos... this meeting an...sted to attend hopes to see a lar... president ...nout.

NOTICE TO ORPH...
BONDHOLDERS
...ase Take Notice that ... of Interest on ...

Alice Marble Loses To Polish Player

Wimbledon, Eng., July 1 (AP).—Hard-hitting Jadwiga Jedrejowska, Poland's top-ranking ace since 1929, and a durable Dorothy Round, 27-year-old daughter of an English clergyman, advanced to the finals of the all-England tennis charmionships before another capacity Wimbledon gallery today.

The Polish girl, boasting one of the fastest drives in women's tennis, wore down blond Alice Marble, United States champion from San Francisco, in a thrilling semi-final round match, 8-6, 6-2. Miss Round, conqueror of the defending champion, Helen Jacobs, in the quarter-finals, had a virtual walkover in her tussle with Mme. Rene Mathieu of France, winning as she pleased, 6-4, 6-0.

The women's singles final will be the feature of Saturday's closing program. The men's final, pitting America's Don Budge against Baron Gottfried Von Cramm, will be played tomorrow.

"Mother-in-Law" Boils

Washington, July 1 (AP)—A case of "mother-in-law" boils was reported today to the United States Public Health Service. Dr. Karl A. Menninger, of Topeka, Kans., said in a report to the health officer, publication of the service, that he had recently treated a young married woman who broke out with severe boils every time her mother-in-law came to see her. They disappeared immediately after she left, he added. This psychological phenomenon, unrecognized by most physicians, Dr. Menninger said, causes "actual, visible tissue-destructive injuries" which are the result of suggestion alone.

Wilbur Dodgers Schedule 2 Games

The Wilbur Dodgers will travel to Rosendale Sunday, July 4. Manager Meb Lynch will have Freddie Stout, Kingston policeman who is rounding into shape for the annual police battle with the Newburgh officers, available for pitching duty, with Al Flanagan doing the catching. The Rask brothers will form the Rosendale battery.

On Monday, July 5, the Dodgers will travel to Lanesville to meet the Chichester town team. Pucker Davis and Bid Zoller will be on hand to do the hurling for the Kingston team, with Red Lane probably being the pitcher for Chichester.

Norma Gatto Sentenced

New York, July 1 (AP) — Mrs. Norma Gatto, 26, was sente... two-and-a-half to five years... state pris... $1,000 today following ... viction June 24 of secon... assault on Joan Morvan, ... daughter of George Morva... whom Mrs. Gatto was living ... time, died March 1. Judge C... S. Colden in Queens county... in pronouncing sentence, sa... in the event the prisoner co... pay the fine, she must ser... day for each dollar unpaid. ... van is free on bail waiti... on second degree assault ... connection with the alleg... treatment of his daughter...

CORNS REMO... CAS...
Say goodbye to dangerous razors ... pads. A new liquid called NOXAG... 60 seconds. Dries up the peskie... Contains pure castor oil, iodine an... Absolutely safe. Approved by Good... directions in package. 35c bottl... Your money back if it fails ... to remove any corn or callus.

dstock Reported Standard

, June 30—The 2-st n's exhibitions at the e Woodstock Artists' opened on Saturday, to remain on view y 15. With very few the show is on the her a disappointment, entional, and monoto- few pictures, however, how from the ranks of etely mediocre, and are hat they manage to stand an ocean of indifferent

nics" by Gustave Schra- ies of four paintings e Federal Art Project, use of color, is of en- bjects and is one of standing paintings in

Ann Scudder", a por- Melik and "Sirocco" Heerman are interest- to the photographic painting and excellent field. "Tenement Life" y Dodds, like most of her expresses her deep under- of the people she paints. n School Children" by rley is an amusing study. ape" by Doris Lee is a col- ene, detailed and full of barnyard activity. by Joseph Pollet stands in the show but much bet- ples of his work are hung awkill Gallery.

Print Room

print room two drawings Piece" and "Callas" by cClellan are outstanding. water color, "Douglas Emmett Edwards is done hing style which contrasts gly with the fine detail ll water color landscape, " by Zavin Melik. k of Eugene Speicher, Ives, Judson Smith, en and other artists ed with the gallery be considered good their work. They mselves be surpassed ger artists, probably redeem themselves tors' show to follow one.

gue of Show.

ete catalogue of the lows: erson, "Back of the ence Bolton, "The John Banks, "George zabeth Baker, "Girl Knitting, "Portrait;" Beulah Betterworth, "Still Life;" Jo Cantine, "Tropical Landscape;" Lila Copeland, "The Knitted Jacket;" Florence Cramer, "Midsummer Siesta," "Winter Radiance;" Konrad Cramer, "Fish for Lunch;" Peggy Dodds, "Tenement Life," "1905;" Mary Earley, "Mexican School Children," "Head of Girl;" Emmett Edwards, "Douglas Kirk," "Landscape;" Harvey Fite, "Please" (bronze); Boyer Gonzales Jr., "Red Clay Country;" Paul Gray, "Brotherhood of Man;" Norbert Heerman, "Sirocco;" Albert Heckman, "Poughkeepsie Waterfront;" Neil Ives, "Self Portrait;" Hermonie Kleinert, "Flowers;" Erna Lange, "Cosmos;" Julia Leayfraft, "Moonlit House;" Doris Lee, "Landscape," "Portrait;" Carl Eric Lindin, "Rockbound Coast;" Margaret Lowengrund, "Loading Brick. Kingston;" John McClellan, "Flower Piece," "Callas;" Eugenie McEvory, "Beggars;" Soss Melik, "Patricia Ann Scudder," "Poncil Portrait," "John W. Bentley;" Zaven Melik, "Autumn;" John Nichols, "Nude with Wine Glass;" Rosalind Nirenberg, "Bouquet," "Chrysanthemums;" Joseph Pollet, "March;" Louise Roome, "Clothes Line," "Nude;" Sanford Roome, "Nude," "Florida Landscape; Charles Rosen, "Flowers;" Walter Sarff, "The Flood," "Sunday Paper," "Seated Nude," "Two Figures;" Gustave Schrades, "Mechanics;" Madeline Shiff, "Drawing," "Maternity Ward;" Judson Smith, "Flowers;" Eugene Speicher, "Drawing," "Drawing."

ALLABEN

Allaben, June 30.—Mrs. Joseph Garrity attended a party on Saturday given by the Home Mission Class of the Shandaken M. E. Church in honor of Mrs. Charles Van Valkenburg's 83rd birthday anniversary, at her residence on the Bushnellville road. Ohers present were: Mrs. Abram Rider, Mrs. George Rosa, Mr. and Mrs. Leland Newhall of Bushnellville, Mrs. Netta M. Griffin, Mr. and Mrs. Arthur Schlanski of Schenectady, Mrs. A. Longhil, Mrs. A. Brown, Mrs. Norman Lee, Mrs. William Blakeslee of Arkville, Mrs. Ella D. Coons, Miss Grace Forbes of Pine Hill, Charles Van Valkenburg, Charles Griffin, Mrs. Charles Middleton of New Jersey and the Rev. Bostock and Mrs. Bostock.

Mr. and Mrs. Frank Muldoon of New York city spent the week-end with Mr. and Mrs. George Ennist of Broadstreet Hollow.

Miss Ella Merwin has steady employment at the home of Mr. and Mrs. William Riseley.

Miss Virginia Winne has returned home after spending a week's vacation with Mrs. Boice of Kingston.

Mr. and Mrs. Charles Bordonaro and son, Raymond, of Binghamton, and Mr. and Mrs. George Corbisello and family of Phoenicia spent Thursday evening with Mr. and Mrs. Ralph Corbisello.

Mr. and Mrs. William Smith of Oliverea were dinner guests of Mr. and Mrs. Henry Maben on Sunday.

The "Hotel Margaret" at present has 25 guests including Mr. and Mrs. Wallace Bush and family of New York city, who arrived on Saturday to spend the summer.

Earl Krom, station agent, has returned to his home in Oneonta.

Miss Janet Restino recently had the misfortune of injuring her knee quite severely.

Mr. and Mrs. Arthur Bissell of Vermont spent the week-end with Mr. and Mrs. Marshall Winne.

Mr. and Mrs. William Lafferty called on Vernon Peck on Sunday.

Harold Garrity and C. C. Dunham were business callers in Hunter on Friday.

Mrs. Burton Grant of the Pines Colony called on her mother, Mrs. Van Etten, of Fox Hollow, on Friday.

Mrs. Henry Maben entertained her sister from Oneonta on Sunday. The Misses Marion and Ruth Maben returned home with her for their summer vacation.

Mrs. Marshall Winne and daughter, Crystal, called on her mother, Mrs. W. C. Maben, on Friday.

Miss Emma Merwin and Franklin Maben were entertained at the home of Mr. and Mrs. Burton Grant of the Pines Colony on Friday evening.

Mr. and Mrs. John Lawler and son, Jack, of Rochester, and Mr. and Mrs. J. Gallagher and family of New York city, who are stopping at the Hotel Margaret, enjoyed a picnic luncheon in Woodland Valley on Friday.

Mrs. Hiram F. Whitney and son, Bill, of Kingston, were guests of her sister, Mrs. Joseph Garrity, on Friday.

George Ocker, Nicholas Corbisello and George Corbisello were bowling in Big Indian on Thursday evening.

Myron Thompson of Kingston spent the week-end with Mr. and Mrs. William Lafferty.

Bill Van Leuven of Phoenicia is spending a vacation with his uncle, Clarence Van Leuven, here.

S. Waters and Bill Ocker were in Kingston on Friday.

Quite a few people attended the auction sale of the late Winfield Misner's estate in Big Indian last week.

Mrs. Coddington and son, Harry, of Montclair, N. J., spent the week-end at their cottage in Broadstreet Hollow.

Miss Luella Garrity spent the week-end with friends in Milford, Pa., returning home on Sunday afternoon.

Friends and neighbors are sorry to hear of the illness of Olaf Olsen of Broadstreet Hollow and hope for a speedy recovery.

Joseph Garrity of the firm of "Garrity and Buley" suffered some bad burns when extinguishing a fire in the rear of the store recently. He is under the care of Dr. Quinn.

Mr. and Mrs. William Lafferty entertained several friends at a pinochle party at their home on Tuesday evening, among them being: W. C. Maben, Cy Waters, Joseph Knight, Lawrence Maben and Charles Jacobs.

Mr. and Mrs. William Lafferty and Earl Krom were dinner guests of George Thompson at his home in Shandaken on Tuesday evening.

William Ennist returned home with Mr. and Mrs. John Ennist recently and is spending a few days with them at their home in Lake Delaware.

Two coaches of girls and boys are expected to arrive at the railroad station here on Thursday to spend their summer vacation at Camp Allagro. Their baggage has already arrived.

Miss Margaret Dickson has returned to her home in New York city after spending two weeks at the home of Mrs. Catherine Cogan in Broadstreet Hollow.

HEM AND AMY — **THINGS TO WORRY ABOUT—** By Frank H. Beck.

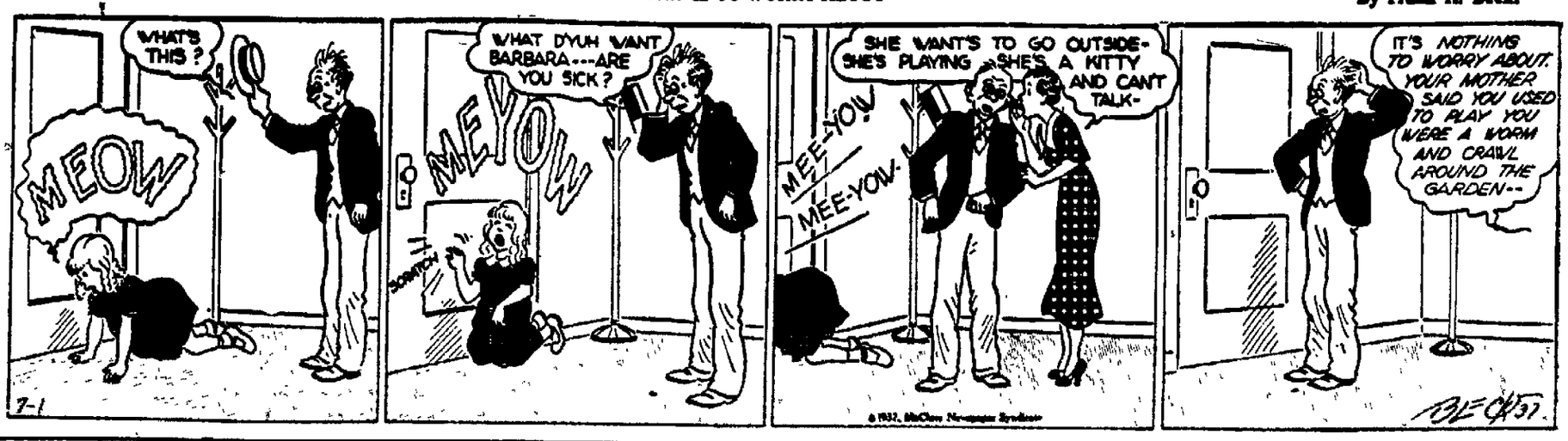

CAL BUS BULLETIN

(OPERATING ON DAYLIGHT SAVING TIME)

n bus terminals located as

Line Bus Depot, 495 Broad- site Central P. O.

Bus Terminal, North Front al Bus Terminal, opposite e Railroad Station; Down- Terminal at Johnston's Drug Last Strand.

enville-Kingston Bus
gle Bus Line, Inc.)

Ellenville week-days: 7:05, m.; 1:30 p. m. Sundays:

North Front St. Terminal, week-days: 9:30 a. m.; p. m. Sundays: 3:30 p. m. m. trip connects with trains for New York, Poughkeep- any.

m. trip connects with both Southbound trains and and Albany bus.

waits for the New York es Kingston for Kripple- except on Saturday—3:30 urday.

ll-Kingston Bus Corp.

, Fleischmanns, Pine Hill ngston Central Terminal ville daily except Sunday: Sunday only 10:50 a. m.; p. m., 2:50 p. m., 5:15 y and Saturday only 6:15

rth Front Street Terminal Sunday: 6:50 a. m.; Sun- 1:00 a. m.; daily 12:55 p. m., 5:20 p. m.; Friday and ly 6:20 p. m.

Margaretville for Kingston Sunday: 6:45 a. m.; daily 10:30 a. m.; 3:45 p. m.

anesville for Kingston via n daily: 10:10 a. m.

arked like this connect Oneonta and Delhi bus at

west side of reservoir and eave Kingston Central Ter- 2:50 p. m.; North Front inal 3:00 p. m.

g Margaretville 3:45 p. m. side of reservoir Sunday

nly bus leaving Kingston minal at 10:50 a. m.; North Terminal 11:00 a. m. will de of reservoir.

ocks-Kingston Bus Line and Jacquin, Props.

ingston, Central Terminal: a. m.; 2:55, 5:10 p. m.

wn Street Terminal: 8:45, 2:50, 5 p. m.

ngston, Downtown Termi- m.; 12 noon; 3:05, 5:15

ek Locks: 7:15, 8:45, 1:15, 3:40 p. m.

omington: 7:20, 8:05, 1:20, 3:45 p. m.

rville: 7:25, 8:10, 10:25 :50 p. m.

e for all occasions. Con- es and trains for New

White Star Line
Kingston to Rosendale

Leaves Kingston, Crown Street Terminal (Uptown) daily except Sunday: 12:00 noon. Daily: *2:30, 3:40, 5.00, 5:40 p. m.

Leaves Central Terminal daily except Sunday: 8:00 a. m.; 12:15 p. m. Daily: 2:45, 3:30, 5:10, 5:50 p. m. Sunday only: 9:45, 11:00 a. m.

*Bus meets Day Line boat daily from July 1 through September 7. Thereafter daily except Sunday.

Leaves Tillson daily except Sunday: 7:10, 10:30 a. m.; 3:25 p. m. Daily: *11:45 a. m.; 1:00, 4:45 p. m. Sundays: 9:00, 10:20 a. m.

Leaves Rosendale daily except Sunday: 7:20, 10:45 a. m.; 3:35 p. m. Daily: 12:00 noon; 1:15, 5:00 p. m. Sundays: 9:10, 10:30 a. m.

*This bus runs to Day Line boat daily July 1 through September 7.

Busses make connections with trains and Hudson River Day Line boats at Kingston.

Busses do not go to Uptown Terminal on Sundays.

Kingston to Woodstock Bus

Leaves Kingston Central Terminal daily: 10:50 a. m.; 12:45 p. m., 2:50 p. m., 5:15 p. m., 6:20 p. m.

Leaves North Front Street Terminal daily: 11:00 a. m.; 12:55 p. m., 3:00 p. m., 5:20 p. m., 6:30 p. m.

Leaves Woodstock daily: 8:15 a. m., 11:00 a. m.; 12:50 p. m. (ex. Sunday 3:00 p. m.), 5:10 p. m.; Sunday only 8.10 p. m.

Bus leaves Willow daily: 10:30 a. m.

Busses will leave Kingston Friday nights only at 8:25 p. m., 10:00 p. m. Central Terminal; 8:30 p. m., 10:05 p. m. North Front Street Terminal.

All trips will run to Willow with through passengers.

Adirondack Transit Lines, Inc.

Busses leave Kingston for New York daily: 2:15 a. m., 7:20 a. m., 10:00 a. m.; 1:00 p. m., 5:00 p. m., 8:30 p. m.

Busses leave New York (Dixie Bus Center) daily: 12:30 a. m., 9:00 a. m.; 12:00 noon; 2:00 p. m., 6:00 p. m., 9:15 p. m.

New York Terminal, 241 W. 42nd St.; phone Wisconsin 7-5300.

Kingston Terminal, 495 Broadway, opposite P. O.; phone 744-5.

High Falls-Kingston
(Eagle Bus Line, Inc.)

Leaves High Falls week-days: *7:45, 10:40 a. m.; 1:40 p. m. Saturdays: 6:45 p. m. Sundays: 10:40 a. m.

Leaves Kingston Central Terminal, week-days: *9:45 a. m.; 3:15, 5:15 p. m. Sundays: 3:15 p. m. Leaves North Front St. Terminal, Kingston, 15 later.

Saturday night trip from Kingston, bus leaves North Front Street Terminal only at 10 p. m.

*This trip will leave 9:15 on Saturday and non-school days instead of 9:45 a. m. from Kingston.

IN EFFECT JULY 1st, 1937
ARROW BUS LINE
New Paltz to Kingston

BROS., Props. Schedule Subject to Change Without Notice

	Ex Sun A.M.	Ex Sun A.M.	Sun Only A.M.	Ex Sun A.M.	Ex Sun A.M.	Ex Sun P.M.	Ex Sun P.M.	Sun Only P.M.
.....	6:10	7:10	8:05	8:50	11:10	1:10	4:10	5:10
.....	6:20	7:20	8:15	9:05	11:25	1:25	4:25	5:25
.....	6:25	7:25	8:20	9:10	11:30	1:30	4:30	5:30
.....	6:30	7:30	8:30	9:20	11:40	1:40	4:40	5:40
.....	6:32	7:35	8:32	9:22	11:42	1:42	4:42	5:42
.....	6:35	7:40	8:35	9:25	11:45	1:45	4.45	5:45
d ...	6:40	7:45	8:40	9:30	11:50	1:50	4:50	5:50
l Ter	6:50	7:50	8:45	9:40	12:00	2:00	5:00	6:00
Ter...	6:55	7:55	....	9:50	12:05	2:10	5:10	....

es Do Not Leave Crown Street Terminal on Sunday
Sat. Night Lv. New Paltz 6:10 p. m., Rifton P. O. 6:30 p. m.
n Crown Street Terminal (uptown) 10 p. m.—to New Paltz
AND CLOSED CARS FOR HIRE FOR ALL OCCASIONS
Sunday Schedule on Holidays

KINGSTON AGREES "MOBILGAS IS BEST"

Mrs. Frederic W. Holcomb Says:

188 FAIR STREET

"Local women appreciate Socony Friendly Service, Good Products."

Why do women prefer Socony Dealers? A recent local survey showed they like:

A Attendants who tip their hats... men who are polite and work with a smile.

B Speedy attention to tires, windshield, radiator, oil...without prompting.

C Stations that are bright and clean... washrooms that are kept spotless.

D And they like Mobilgas...more women buy it than any other gasoline in town!

That makes it unanimous, for Mobilgas is the *City's largest seller!* Fill up...at your nearest Socony Dealer's...and find out why!

STANDARD OIL OF NEW YORK
Division of Socony-Vacuum Oil Company, Inc.

IT'S AMERICA'S LARGEST-SELLING GASOLINE!

SOCIAL ACTIVITIES

SOCIETIES • CLUBS • PERSONALS

Sails for Vera Cruz.

RUTH WATZKA

Ruth Watzka of East Kingston will sail for Vera Cruz on Friday, July 2, where she will spend the summer with friends, Mr. and Mrs. George Wellington of Albany.

Theatre Group Plans Barn Dance, July 15

The Ulster County Theatre Association, composed of people of this county, who are interested in the promotion of plays and stage productions, will sponsor a barn dance on Thursday evening, July 15, beginning at 8:30 o'clock in the barn of John Weber at 60 West Chestnut street.

Features of this dance will be a program of special square dancing by the Woodstock Sesquicentennial Dancers, and also novelty dances by Ottilia and Ted Roccobono.

Tickets are on sale for this affair, and may be procured through Attorney Arthur Ewig, Caleb Milne, or various members of the organization.

Dessert Garden Party.

A few reservations are still available for the Dessert Garden Party to be held on Friday evening, July 2, under the auspices of Clinton Chapter No. 445, O. E. S., at the home of Mrs. Georgiana S. Fraser, 33 Johnston avenue. The entire proceeds from this function will be used toward the purchase of an acousticon for the aged sister in whom the chapter is interested. Serving will begin at 6:30 and playing will follow immediately.

The committees appointed by Matron Georgiana Fraser, are: General arrangements, Miss Mary J. Howard; refreshments, Mrs. Pauline Carle, Mrs. Edith Markle, Mrs. Clara Kellerman, Mrs. Ellen Beecher, Miss Vivien Kellenberger; tables, Mrs. Laura S. Winters; tallies, Mrs. Helen Beatty; chairs, George B. Styles; cards, etc., Mrs. Alice Schiff; candy, Miss Edna Schepmoes, Mrs. Anne Burger.

Supper and Entertainment.

The Franklin Street A. M. E. Zion Church will be the scene of an old fashioned entertainment and supper on Friday evening, July 2, sponsored by the Stewardess Board No. 1 of the church.

Yacht Club Dance.

The Rondout Yacht Club will hold its first dance of the season on Friday evening, July 16, at the clubhouse at Kingston Point. Music will be furnished by Rodney DuBois' Silvertone Orchestra. This is a private dance for members and guests, and tickets may be procured through Adrian Kaplan, or secretary Harry Hutton.

Fellows-Nash.

Donald S. Fellows, of Saugerties, former member of the faculty of the Highland high school, is at Montauck Point, L. I., with his bride, the former Hilma A. Nash, of Ridgefield, Conn., to whom he was married Thursday June 24 at her home in a garden wedding. Mr. Fellows is the son of Mrs. Henrietta M. Fellows, of Saugerties, and his bride is the daughter of Mrs. Mabel F. Nash.

The ceremony was performed by the Rev. Eugene Fowler, pastor of the Ridgefield M. E. church. Given in marriage by her brother, Arnold B. Nash, the bride wore white mousseline de soie over satin, and a shoulder length veil. In her bouquet were white snapdragon and lilies of the valley.

She was attended by Marion Scofield, of Ridgefield, Conn., as maid of honor. Miss Scofield wore blue georgette and a pink picture hat. She carried a bouquet of blue delphinium and pink snapdragon. Harry Newkirk, of Newburgh, formerly of Saugerties, was Mr. Fellow's best man.

The nuptial music was given by Mildred David, of Tottenville, Staten Island, who was the bride's roommate at Syracuse university. Miss David played the traditional wedding marches, and accompanied Rolland E. Heermance, of Saugerties, who sang "Because" during the ceremony.

After their return from Long Island Mr. Fellows and his bride will be at home in Saugerties. The bridegroom's sister, Kathryn Fellows, formerly of the Highland high school faculty, is a member of the Kingston High School French department at present.

Both the bride and the bridegroom attended Syracuse university, from which the bridegroom was graduated.

Voelker-Marshall.

On Saturday afternoon, June 26, at 1 o'clock, Miss Ruth Marshall became the bride of Edward M. Voelker, on the lawn of the home of her parents, Mr. and Mrs. Gaylord B. Marshall of Kerhonkson.

The bride was given in marriage by her father, and was attired in her mother's wedding gown of mousseline de soie with a long veil caught back with lilies of the valley. She carried a bouquet of sweet peas, tea roses, and lilies of the valley. Her attendent was the matron of honor, Mrs. A. Anderson, who wore a gown of yellow organdie and carried a bouquet of blue delphinium and yellow roses. The best man was Edward Schmuck. The ushers were Clyde B. Marshall, Jr. and Harold Marshall, cousins of the bride.

The Rev. M. Voelker of New York, father of the groom, assisted by the Rev. Ben Scholten of Accord, performed the ceremony. The wedding march was played by Mrs. Harold Marshall, and Mrs. Harry Kelso sang, "Oh, Promise Me."

The bride is a graduate of Elmira Teacher's College, and for the past five years has been teaching at Freeport, L. I. Mr. Voelker studied architecture at Columbia University.

After the ceremony a delicious luncheon was served. About 100 guests were present from Kerhonkson, Accord, Walden, New York city, New Jersey, Long Island, and Panama. The couple left by automobile for a trip through the New England states, and will reside in a newly furnished apartment at Freeport, L. I.

Miss Frieda L. Hayes Speaks at Detroit

Miss Frieda L. Hayes, a teacher in the Kingston public school system, is one of the speakers at the National Education Association convention being held in Detroit, June 27-July 2. The local teacher is president of the Teachers' Welfare League of New York state, and will speak on organization problems at the national conference of presidents of teachers' organizations.

According to the latest reports, over 15,000 teachers and administrators are in attendance at the Detroit convention.

Mantivani-Clark.

The marriage of Miss Edna Clark, daughter of Mr. and Mrs. George Clark, of Lake Katrine, to Alfred Mantivani, son of Mr. and Mrs. Alfred Mantivani, of the Saugerties road, took place Saturday evening, at 9 o'clock at St. Mary's Rectory with the Rev. William Kennedy performing the ceremony. The maid of honor was Miss Mary Liccardo, and the best man was Thomas Donato. A reception was held at John Kneor's, and then the young couple left on an automobile trip. They will reside on the Saugerties road on their return.

Weber-Whitley.

Miss Esther M. Whitley, of 30 Lucas avenue, and Richard Weber, of this city, were united in marriage on June 30, by the Rev. James P. Moore, of St. Mary's Church. The attendants were Carl A. Weber and Stella Whitley.

Tracy-Felber.

On Sunday, June 27, Miss Eleanor Jean Felber of Rifton was married to Arthur Edward Tracy of New York city, at the Catholic Church of Our Lady of Angels in Brooklyn. Miss Felber was attended by her sister, Mrs. Arthur Alcide, and the brother of the groom acted as best man. The bride was gowned in white lace, with a lace hat. After the ceremony a supper was served for the immediate families, after which the happy couple left on a wedding trip to Virginia Beach. Upon their return, they will reside in Bay Ridge, Brooklyn.

Announce Engagement.

Mr. and Mrs. Gilbert S. Whitaker of 58 Harwich street, announce the engagement of their daughter, Mavis Elizabeth, to Clifton B. Quick, son of Mrs. Harold Quick of 88 Downs street.

Birthday Party.

Accord, July 1.—James J. Flanagan of Bloomington celebrated his fourth birthday with a party at the home of his grandparents, Mr. and Mrs. Chester Quick, Saturday afternoon. Those present were, Shirley Schuler, Morton E. Gazlay, Lorraine, Joan, and Valvey DePuy, Joyce Ann, Raymond and Gerard Morrison. They had an enjoyable afternoon playing games and at the close delicious refreshments were served on the lawn.

A surprise shower was given Miss Edna Clack, of Lake Katrine, on the evening of June 24 at the Lake Katrine Grange by the Misses Mary and Lillian Liccardo. Supper and dancing followed the presentation of the gifts. There were 170 friends and relatives present.

Only first quality supplies used. Expert work by experienced operators

GUARANTEED PERMANENT $2.50 Complete

Whether you're six or sixty, platinum, brunette or grey, we will give you a permanent that will bring beauty to your head, "thanks" to your lips, and compliments to your ears.

MACHINELESS WAVE $4.00

The VANITY BEAUTY SHOP

362 WALL ST. Corner Pearl PHONE 4091

Celebrate Golden Wedding

MR. and MRS. CHESTER F. PEARSON

Mr. and Mrs. Chester F. Pearson, who celebrated their golden wedding at their home in Flatbush on Thursday, June 24, have been residents of Flatbush about 30 years. They spent the first 20 years of their married life in Olive Branch, and when the Ashokan reservoir was built their property was taken by New York city, and they purchased the farm where they now reside. Their married life has been blessed with 12 children, all living. Eleven of the children attended the golden wedding anniversary, but one of the sons, the Rev. Sidney M. Pearson, of Portland, Ore., was unable to attend, but plans to come east this summer and visit his parents. The other 11 children are Mrs. Lewis Long, of Zena; Miss Ada Pearson, of Flatbush; Mrs. George Long, of Kingston; Mrs. Merza Tobias, of Mt. Marion; Horton Pearson, of Katsbaan; Charles Pearson, of Flatbush; George Pearson, of Lake Katrine; Mrs. Chester Davis, of Flatbush; Mrs. Charles Heeb, of Rhinebeck; Frank Pearson, of Flatbush, and Miss Verna Pearson, of Flatbush. On the occasion of the golden wedding the children and other relatives gathered at the Pearson home to help them appropriately celebrate the event, and in the evening a number of the neighbors called at the house to pay their respects and presented Mr. and Mrs. Pearson with appropriate gifts.

St. Mary's Branch

A meeting of St. Mary's Branch, No. 256, L. C. B. A., will be held tonight at St. Mary's Hall at 8 o'clock.

Miss Margaret Howe of Emerson street, with Miss Elizabeth Walton of Germantown, Pa., and Miss Isabelle Wright of Staten Island, will sail Friday on the S. S. Acadia for a short cruise to Nova Scotia.

BLUE MOUNTAIN

Blue Mountain, July 1—Sunday School at 10 a. m. Morning Worship at 11 o'clock. Young peoples' meeting at 8 p. m.

The annual fair and chicken supper will be held on August 4.

Mr. and Mrs. Frank Hill were super guests of Mr. and Mrs. Peter Moose on Wednesday evening.

Mr. and Mrs. Frank Hommel, of West Saugerties, spent Thursday evening with Mr. and Mrs. Claude Hommel.

Mr. and Mrs. Peter Myer, and granddaughter Carolyn, Hartford Myer, and friend, Cecelia Healey, and Catherine Healey, of Kingston, spent Sunday evening with Mr. and Mrs. Harry Freligh. Carolyn is spending a few days with her aunt and uncle.

Walter Falk, and family, spent Sunday evening with Andrew Baron, and family.

Mr. and Mrs. Peter Moose, and Mrs. William Layman, and Mrs. Frank Hill, spent Monday evening with Mrs. Mary Van Wart.

Melvin Schoonmaker called on William A. Wolven on Monday evening.

Mr. and Mrs. William Hommel spent Monday evening with Mr. and Mrs. Claude Hommel.

The Ladies' Aid Society are having the kitchen at the church painted. Fred Cole, of West Saugerties, is doing the work.

UNION CENTER

Union Center, July 1—Mr. and Mrs. Arthur Van Hoesen, and son, Don, of Albany, spent Sunday with Mr. and Mrs. Chester Wells.

Mrs. Robert Fowler called on Mrs. E. F. Eckert Sunday afternoon.

Fred Zimmerman, of Kingston, spent the week-end with his mother, Mrs. Jennie Zimmerman.

Mary Schoonmaker, Jennie Sheridan, of Kingston, called on Mrs. Jennie Zimmerman on Tuesday of last week.

Mrs. Lewis Schultz spent Sunday afternoon with her parents, Mr. and Mrs. Jesse Fitzgerald.

Martha Every spent Saturday in Poughkeepsie.

Mrs. Anna Cole, of Ulster Park, S. Coutant, and Olan Coutant, called on Mrs. William Raftery Sunday afternoon.

Service Postponed.

The Communion service that was to have been held Sunday in the Ulster Park Church has been postponed until July 11, by the Rev. J. B. Steketee.

At Temple Emanuel.

Services will be held in Temple Emanuel on Friday evening at 7:45 o'clock in charge of Rabbi Herbert Bloom.

Exports of American products to Japan, valued at $204,000,000 in 1936, exceed the total of our sales to all other far eastern countries combined.

MENUS OF THE DAY

By MRS. ALEXANDER GEORGE

Supper On Sunday

(Serving Eight)

Salmon Salad Bowl
Fruit Sandwich Loaf Butter
Ripe Olives Cucumber Pickles
Peach Sherbet White Drop Cakes
Iced Coffee

Salmon Salad Bowl

1½ cups salmon
3 hard-cooked eggs, diced
1 cup diced celery
¾ cup chopped pimientos
¼ cup chopped sweet pickles
1 tablespoon lemon juice
¼ teaspoon salt
1 tablespoon minced parsley
½ cup salad dressing

Chill ingredients. Combine and serve in a bowl lined with crisp lettuce or any other salad green.

Fruit Sandwich Loaf

3½ cups flour
3½ teaspoons baking powder
1 teaspoon salt
1 cup granulated sugar
1 cup chopped cooked drained apricots
½ cup raisins
1 egg
1⅔ cups milk
2 tablespoons fat, melted
¾ teaspoon soda

Mix the ingredients and pour into 2 medium-sized loaf pans, which are well buttered. Stand 15 minutes and bake one hour in a moderately slow oven. The bread makes better sandwiches if it is one day old. It may be used the same day it is baked if it is carefully cut.

Peach Sherbet

1½ cups peaches
1½ cups granulated sugar
2 cups milk
¾ cup lemon juice
1 cup thin cream

Mix peaches and lemon juice. Add milk to sugar and cream. Let stand 10 minutes. Slowly pour the milk mixture into peaches and juice. Pour into freezer and freeze until stiff. Remove the dasher and pack sherbet 2 hours to "ripen."

This sherbet may also be frozen in the mechanical refrigerator if it is stirred every 30 minutes during the first one and one-half hours. It will require about four hours in all for the sherbet to freeze stiff enough to serve.

Diced fruits ofen darken upon standing. Sprinkle the tops with grapefruit or lemon juice.

CHURCH MAY SELL PIECE OF PROPERTY, JUDGE RULES.

County Judge Frederick G. Traver has granted the application of the New Hurley Reformed Church for leave to sell a piece of real property owned by the church. The pastor, the Rev. Vernon Nagel, and members of the consistory asked leave of the court to sell 4.55 acres of land on the southerly side of the public road leading from The Flint to New Hurley Church. An offer of $375 from Edward Powell had been made for the land.

The application to the court states that the other real property owned by the church is valued at $15,000 and that the debt of the church is nominal. The land is situated in the town of Plattekill.

Ready For Ghost.

Lily Dale, N. Y., July 1 (AP).—Spiritualist believers oiled camera shutters and polished lenses today so they might later try to photograph a ghost. The preparation was for a spirit photography seance, announced as one of the first activities on the summer program of this Spiritualist resort, called by its sponsors the largest assembly of mediums and believers in the world.

Home Institute

EASY-TO-MAKE SLIP COVERS GIVE YOUR HOUSE A COOL INVITING AIR

How cool this lettuce green and frosty white striped chintz slip cover looks. Whip one together yourself. It's easy!

First, Cut To Shape

Simply smooth the fabric wrong side out over the chair or sofa, a section at a time. Pin it securly to the seam lines of the old upholstery. Snip off the extra fabric, leaving 1½ inches for seam allowance. Also leave a 4-inch fold at A, to be tucked into the crevice between back and seat. This prevents strain on the fabric when your admiring friends sit down.

Second, Baste and Fit

Make little darts around sharp curves as at B to insure a smooth fit. Baste sections of slip cover together and try on, taking in or letting out seams until the cover fits like a glove.

Third, Stitch and Trim

Run up the seams on the sewing machine. An effective trimming for striped covers is a flounce pleated as at C. Only the dark stripes show. This gives the effect of a solid color, interesting for contrast.

Our 40-page booklet, MAKING SLIP COVERS SUCCESSFULLY, gives clear diagrams and step-by-step directions for making all types of slip covers for every style of chair or sofa. Chapter on upholstering, too.

Send 15c for our booklet, MAKING SLIP COVERS SUCCESSFULLY, to Kingston Daily Freeman, Home Institute, 109 West 19th street, New York, N. Y. Write plainly your NAME, ADDRESS, and the NAME of booklet.

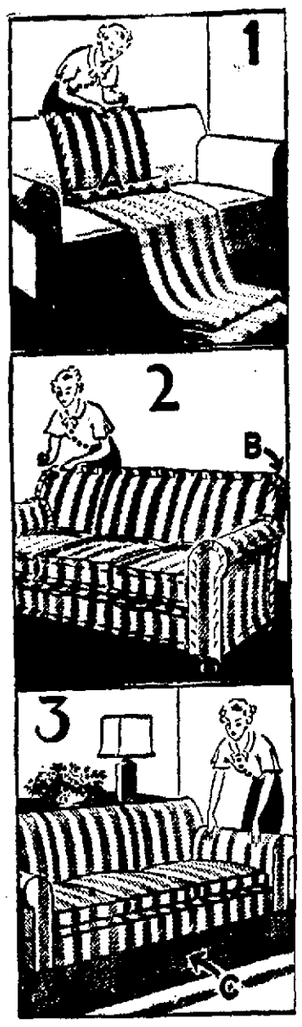

DAINTY MARIAN MARTIN SUMMER STYLE CUTS YOKE AND PANELS IN ONE!

PATTERN 9345

Prints for Summer! There's your cue if you want to be among the followers of one of the gayest fashions in years! And what lovelier style than this to flatter you wherever you go! Designed to speed the making are the graceful panels, cut in one with the yokes, which do away with tedious fitting, and combine two sewing operations in one! And aren't those decorative sleeves that flutter so brightly in the breeze? You'll surely want Pattern 9345 for any lively parties you have on your social calendar this Summer, for this dainty frock is one that will shine on every occasion! Charming in figured chiffon, dainty voile, sheer crepe, synthetic, eyelet batiste, or embroidered organdy. Complete Diagrammed Marian Martin Sew Chart included.

Pattern 9345 may be ordered only in misses' and women's sizes 14, 16, 18, 20, 32, 34, 36, 38, 40 and 42. Size 16 requires 4¼ yards 39 inch fabric.

Send FIFTEEN CENTS (15c) in coins or stamps (coins preferred) for EACH MARIAN MARTIN pattern. Be sure to write plainly your SIZE, NAME, ADDRESS, and STYLE NUMBER.

Get the NEW SUMMER EDITION of the MARIAN MARTIN PATTERN BOOK, and revel in its fascinating, easy-to-make styles! View the blushing bride, the dashing deb, the tiny tot. Learn how to dress for new slenderness! See what's being worn for fun and sun. Note how every woman's Fabric and Sewing problem is solved with simplified Marian Martin patterns. Summer make-up hints! BOOK FIFTEEN CENTS. PATTERN FIFTEEN CENTS. TWENTY-FIVE CENTS FOR BOTH WHEN ORDERED TOGETHER.

Send your order to Kingston Daily Freeman, Pattern Department, 232 W. 18th street, New York, N. Y.

MODES *of the* MOMENT

by Adelaide Kerr

Striped Shirting

Mannish shirting mounts another rung on the fashion ladder with this golf frock. It is tailored as carefully as a man's shirt with its gray and white stripes worked cross-wise to make a narrow vest, belt and pocket. Notice the chamois golf gloves with their flexible open backs.

Monogram Makes Them Truly Yo

PATTERN 5886

Behold! Made-on-a-budget monograms that prove it does a mint of money to own beautiful, hand-marked initials on lin personal "dainties." You can embroider any of these smart c tions yourself, or devise others from your three given alphab chance you'll like an entire monogram in satin, seed stitch cutwork, though a combination of two is also smart. Use varie or matching thread. In pattern 5886 you will find a transfer of an alphabet 3 inches high for center letters and a left and hand alphabet 3 inches high; information for placing initi monograms; illustrations of all stitches used.

To obtain this pattern send 10 cents in stamps or coin (c ferred) to the Kingston Daily Freeman, Household Arts De W. 14th street, New York, N. Y. Be sure to write plainly NAME, ADDRESS and PATTERN NUMBER.

Young Roosevelts Honeymo

(Continued from Page One)

bride and her tall, athletically-built groom slipped out of sig the expert aid of the United States Secret Service.

Both President Roosevelt, father of the groom, and Mrs. velt conspired with a few members of the families and fr friends to keep the honeymoon plans secret. Mrs. Roosevel has made many intimate family revelations in the past, made it that this time she was "not going to tell."

There were reliable reports that on July 10 the young ne would go abroad on the liner Empress of Britain, but their abouts meanwhile was kept from the public.

The couple bade farewell to their families and 1,300 friends at a reception held at Owl's Nest, home of the bride's father, Eugene du Pont, last night after the wedding. Secret Service men such as guard the President, aided the smiling couple as they slipped out into a rainy night.

The wedding rites were completed at 4:14 p. m. (EST) yesterday in Christ Protestant Episcopal Church.

The 22-year-old husband and his bride, a year his junior, sought to force their parents from the spectator roles which both the Roosevelts and the du Ponts had played all day. At the reception Ethel whispered to the President. An instant later, he was the center of a flock of bridesmaids, all wanting a kiss.

Jolly Time.

Franklin repeated his father's toast to the bride, then proposed another: "To mother."

The First Lady smiled at him from her place in the reception line next to Mrs. Eugene du Pont, the bride's mother.

Gay camaraderie characterized du Pont's greeting to the President on the latter's visit dent on the latter's visit home.

"Welcome to Owls Nest Pont said, bowing.

"Thank you, sir," said the ident, "and I'm coming ba other time."

"The next time," rejoin host, "bring some white flan

The President, apparentl ing such a good time he d want to leave, stayed at t ception almost two hours than he had planned.

Before he and Mrs. Roo boarded their special trai Hyde Park, N. Y., the Pre watched the bride and gaily bid their guests go from a second story entrance gallery and stood with the bri parents when Ethel tossed bouquet to the eager girls b Aimee, her brunet sister maid-of-honor, caught it.

Mr. Roosevelt and Mr. du gaily returned the kisses th to them by their newlywed and daughter.

The Rev. Endicott Peab officiating minister, 32 years conducted the same ceremony Franklin's father when he ried Eleanor Roosevelt in York.

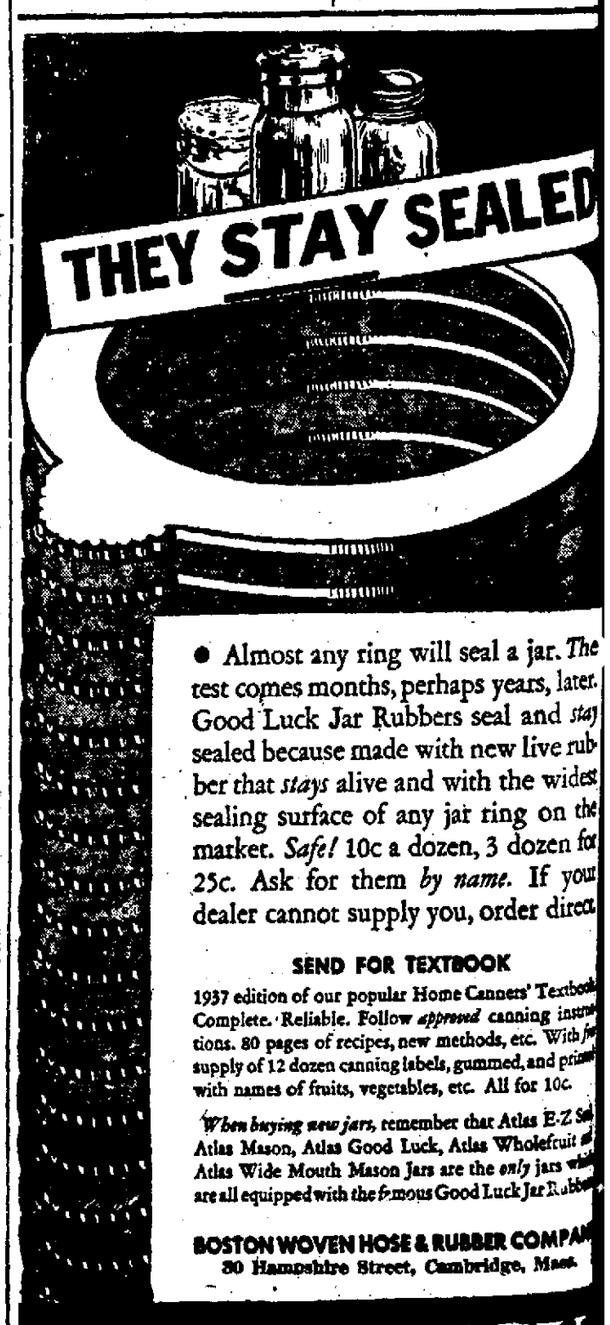

• Almost any ring will seal a jar. The test comes months, perhaps years, later. Good Luck Jar Rubbers seal and stay sealed because made with new live rubber that *stays* alive and with the widest sealing surface of any jar ring on the market. *Safe!* 10c a dozen, 3 dozen for 25c. Ask for them *by name*. If your dealer cannot supply you, order direct.

SEND FOR TEXTBOOK

1937 edition of our popular Home Canners' Textbook. Complete. Reliable. Follow *approved* canning instructions. 80 pages of recipes, new methods, etc. With free supply of 12 dozen canning labels, gummed, and printed with names of fruits, vegetables, etc. All for 10c.

When buying new jars, remember that Atlas E-Z Seal, Atlas Mason, Atlas Good Luck, Atlas Wholefruit and Atlas Wide Mouth Mason Jars are the *only* jars which are all equipped with the famous Good Luck Jar Rubber.

BOSTON WOVEN HOSE & RUBBER COMPANY
30 Hampshire Street, Cambridge, Mass.

GOOD LUCK *Jar Rubbers*

* Tested and Approved by Good Housekeeping

Bride, bridegroom, organist and soloist were blind at the marriage of Thomas L. Tighe and Mrs. Jessie Putnam Bryant in Glendale, Ill.

WONDERFUL FOR THESE SKIN FAULTS

PIMPLES BLACK-HEADS ITCHING ECZEMA RASHES

Wonderful, thousands say, how the soothing penetration of Cuticura Soap and Ointment helps banish ugly skin irritations due to external causes. Wonderful, how this mildly medicated Soap cleanses and soothes—how the Ointment relieves and helps heal! Wonderful, you'll agree, as even the first application aids and comforts. At druggists everywhere. Ointment 25¢. Soap 25¢. Write for FREE sample to "Cuticura", Dept. 50, Malden, Mass.

CUTICURA SOAP & OINTMENT

Donations to Industrial Home

The Industrial Home is grateful for these donations:

Illustrated cards—Miss M. M. Hillman.

Rolls—Schroeder's Restaurant.

Magazines—Mrs. Newkirk.

Birthday cake—Schwenk's Bakery.

Asparagus—Mrs. Hardenburgh, Stone Ridge.

Fish—Federal Surplus Department.

Sandwiches, rolls, frankfurters—John Melville, Civil Service Association.

Eggs—J. D. Barnhart.

Literature—First Church of Christ, Scientist.

Ice for month—Binnewater Ice Company.

Cauliflower, broccoli — Zwick and Schwartz.

MT. TREMPER

Mt. Tremper, June 30—Miss Leita Rae Warren danced in the Paul Yocan revue at the Broadway theatre, Kingston, on Wednesday and Thursday evenings.

George Byrn, Jr., has purchased a parrot. It is a very beautiful bird and affords much amusement to its owner and his friends.

Mrs. Fannie Tome, and daughter, Evelyn, were Middletown visitors on Wednesday.

The Rev. A. Pfaus made several calls here on Friday afternoon.

Miss Leita Randall, who spent a few weeks recently with her sister, Mrs. Edward Rose, of Weehawken, N. J., has returned home.

Miss Clair Hudler, who has a position at Accord, recently spent a week-end with her parents, Mr. and Mrs. Edward Hudler.

Mr. and Mrs. Harold Hancock, and daughter, Elenore, visited Kingston on Friday evening and attended the movies.

Several members of the Davidson family visited their summer home here over the week-end.

The Randall House had several city guests over the week-end.

Mrs. Mollie Epstein, and daughter, are spending the summer at Mrs. Ferbush's.

Harry Ecker, Jr., who is with the General Electric Co. of Bridgeport, Conn., spent the week-end with his parents, Mr. and Mrs. Harry Ecker.

Sherman Lockwood of Poughkeepsie was a caller here on Sunday.

Mrs. Alta DeSilva and Mrs. Kenneth Warren spent a few days with Mr. and Mrs. Edward Rose in Weehawken, N. J.

Mr. and Mrs. Ben Burgher recently motored to Saybrook, Conn., where they visited Mrs. Burgher's sister, who has a cottage there.

Mr. and Mrs. Leon Moonen of New York city spent the week-end at the Randall House.

Richard Byron of Endicott recently spent a week-end with his parents, Mr. and Mrs. George Byron.

Mr. and Mrs. John Zauner and daughter attended the graduation exercises at Fleischmanns High School, where Miss Zauner sang with the Glee Club.

Mr. and Mrs. Otto Winkey have been entertaining relatives from the city.

Mr. and Mrs. John Jovin recently visited their summer home here.

Ellenville Electric Petition Reviewed

Albany, July 1 (special)—Formal petition of the Ellenville Electric Company for consent to the filing of an increase of shares of capital stock, was laid before the Public Service Commission here Wednesday afternoon.

The application asks permission to issue $70,000 of five per cent preferred capital stock. Determination of the commission, however, has been reserved pending further study of the company's financial statements and an appraisal of its assets by public service department officials.

JEROME WILLIAMS TALKS OF GENERAL G. H. SHARPE

(This is the last article written for publication by the late Jerome Williams. The letter was received in The Freeman office Thursday morning, about the same time the retired band-master died at his home on Delaware avenue.)

Editor, Kingston Freeman

Dear Sir:

The article published recently in The Freeman dedicated to the memory of General G. H. Sharpe, leads me to write of the following:

I have a four-page letter written by him, headed—"Office of the Provost Marshal General," while operating against Richmond, Va., dated September 1, 1864. In his usual graceful manner he describes his action as provost marshal general, and also mentions Generals Grant, Meade, Drake, and others in the Army of The Potomac. This interesting letter I purchased at a sale in Philadelphia.

A mutual interest in the Civil War actions led to an intimate friendship, and among his interesting mementos was a copy of E. Forbes War Etchings in a large portfolio that was an object of much interest to him. He had an extensive library, and I shall describe its destruction.

When the Sharpe property was sold for the erection of the Governor Clinton Hotel, either before or after the removal of the building, some of the most important and interesting items were given to the Senate House, and the library was given in its entirety to the Salvation Army. A very few of the books were sold locally, and the balance were sold to a junk dealer by the manager of the Salvation Army, for a mere pittance. The quantity that was sold weighed over half a ton, and it is impossible to estimate the value of these books at the present day prices for such books as they were mainly of an historical interest, and many of them were no doubt presentation copies from the authors. Undoubtedly many would have been headliners in a New York auctioneer's catalogue, and to sell them for junk, was a crime.

I managed to secure one book that the S. A. overlooked, "The Trial of the Assassin for the Murder of Abraham Lincoln." Hundreds of thousands of dollars would have been paid for them as General Sharpe was an ardent and extensive collector. Where ignorance is bliss was never more displayed than in this matter.

At the wedding of his daughter to Lieutenant Governor Davenport, I had the direction of the orchestra and was received and treated by the general more as a guest than an employe. On the occasion of the visit of General Grant to this city, the steamboat Herald, with a large assembly of Kingston's prominent citizens accompanied by Goeller's Band of which I was a member, sailed to Rhinecliff to meet General Grant. General Sharpe was partial to the old Civil War songs, his favorite being, "Jordan Am a Hard Road To Trabble." It was requested by him on this trip, and frequently played.

The erection by him of the monument to the memory of the 120th Regiment, should be a lasting memorial to General G. H. Sharpe—Kingston's most illustrious citizen.

JEROME WILLIAMS.

Shandaken

Shandaken, July 1. — Shandaken Home Bureau will hold a dance at the town hall in Allaben on Friday evening, July 16, beginning at 8 o'clock. Music will be furnished by the Ambassadors, a well known orchestra of Kingston. Tickets will be sold at the door. Refreshments will be sold. The proceeds are to be used for educational and charitable purposes.

GARDINER

Gardiner, July 1.—Miss Jennie Elting spent the week-end with Mr. and Mrs. Frank Andersen of Kingston.

Mr. and Mrs. Charles DuBois visited Mr. DuBois's mother, Mrs. Louise DuBois of Pine Bush, on Sunday.

Mr. and Mrs. Thomas Wade and daughter, Miss Marie Wade, and Arthur Dodd of New York city spent the week-end at the Moran House.

Miss Rita Green of Pine Bush is visiting at the home of her uncle and aunt, Mr. and Mrs. Nelson McElhenny.

Mr. and Mrs. Harry Hansen of Sheepshead Bay spent the week-end with Mrs. Hansen's mother, Mrs. Mary Smith.

Mrs. Getty Williamson of Tillson is visiting her son and daughter-in-law, Mr. and Mrs. Isaac Williamson.

Miss Carolyn Jayne is visiting relatives in Florida.

Mr. and Mrs. Joseph Meredith of New York city spent the week-end in Libertyville.

Mr. and Mrs. Edward Tuttle and Mrs. Glandville of Morristown, N. J., were guests of Mrs. Tuttle's mother, Mrs. L. Klyne, on Thursday.

Mr. and Mrs. Edward Ose of Poughkeepsie were Sunday guests of Mrs. Ose's parents, Mr. and Mrs. George Everts.

Mrs. Susan Harrison and son, George, of Hackensack, spent the week-end with Mrs. Venie Decker.

Mr. and Mrs. Thad Tompkins of New Paltz, Mr. and Mrs. Stanley Beattie, Mr. and Mrs. Walter Beattie and son of Clintondale and Mr. and Mrs. Albert Beattie were dinner guests of Mr. and Mrs. Luther Dusinbere on Sunday.

The Misses Hylah Bevier and Virginia Gray were in Newburgh on Monday.

Mr. and Mrs. George Jayne and son, Donald, of Lake Mohonk, spent Sunday with Mr. Jayne's parents, Mr. and Mrs. Lewis Jayne.

Ransom Freer, Jr., spent the week-end with friends in Arena.

Mr. and Mrs. Percy Quick of Walden were Sunday guests of Mr. Quick's parents, Mr. and Mrs. Jesse Quick.

Cornelius Donahue and niece, Miss Mary Butler, visited Mr. and Mrs. Peter Boland of New Paltz on Thursday.

Mrs. Lawson Upright and Miss Mary Kelly are spending the week vacationing at Bridgeport, Conn.

Mr. and Mrs. Joseph Pizzuto and Mr. and Mrs. Lewis Denton, Jr., spent the week-end at Niagara Falls.

Mr. and Mrs. John Gibbons and sons of Brooklyn were week-end guests of Mr. and Mrs. James George.

Mr. and Mrs. Stephen Dumond and daughter, Mrs. Ruben Dumond, and daughter, and Mrs. Louise DuBois, of Pine Bush, were guests of Mr. and Mrs. Charles DuBois on Thursday.

Mr. and Mrs. George Halwick, Mrs. Howard Graves and Miss Barbara Baxter of Marlborough called on relatives here on Monday.

The Reformed Church school will be officially closed during July and August. There will be no school on July 4 but on July 11 and after the school will be open to those children who care to attend during the summer months. The annual school picnic will be held on July 8 at Tillson Lake.

The Ladies' Aid of the Reformed Church will meet at the home of Mrs. Anna Rosekrans and Mrs. Christine Tshirky on Wednesday, July 7, at 2:30 o'clock.

A new schedule for mail service will go into effect on July 1. Mail will be taken by truck from and to Highland. Mail will arrive at 8:01 and 8:40 a. m. and 2:30 p. m., and will leave at 9:05 and 9:30 a. m. and 4:50 p. m.

"It's what's inside the Coils that Counts"

● Every Grunow uses safe Carrene, a refrigerant that you can hold in your hand, smell or taste without inconvenience and without danger. We have a beautiful Grunow for you at the price you want to pay and terms are most convenient.

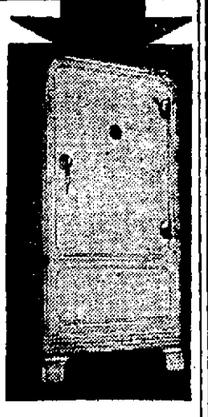

Grunow SUPER-SAFE REFRIGERATOR

Phone 1111

FRANK L. BROWN

Battery & Electric Service

9-15 EAST O'REILLY ST., KINGSTON, N. Y.

Happy Holiday!

Arrange it by TELEPHONE

Perhaps you will be one of the thousands who will enjoy the "glorious Fourth" at the mountains, lakes or beaches.

Wherever you go, whatever you do, you're more certain of a carefree time if you let the telephone help you with the troublesome details. Telephone, when making your arrangements—to get the crowd together, to get information, to make sure of your reservations.

Whether you go this week-end or one of the many more ahead this summer, preparations will be made easier if you let the telephone help you. Calls to nearby places cost so little; and even to points much farther off, the reductions on Long Distance calls to most places every night after 7 and all day Sunday make out-of-town telephoning an inexpensive way of getting things done. New York Telephone Company.

See these Low Night and All Day Sunday Rates from KINGSTON

Atlantic City, N. J.	.50	Pittsfield, Mass.	.35
Hyannis, Mass.	.50	Plattsburg, N. Y.	.60
Manchester, Vt.	.35	Portland, Me.	.55
Mt. Pocono, Pa.	.35	Toronto, Ont., Can.	.80
New London, Conn.	.35	Tuxedo, N. Y.	.35
Niagara Falls, N.Y.	.70	Washington, D. C.	.60

These Station-to-Station rates are for an initial 3-minute talking period. Subject to Federal tax where the charge is 50c or more. For rates to other points, call the operator.

Wherever You Go You're Close to Home by Telephone

THE GREAT BULL MARKETS

BIG CLOSE-OUT SALE!

OF

LOWE BROS. PAINTS

AT OUR SMITH AVENUE MARKET

WE ARE DISCONTINUING OUR PAINT DEPARTMENT AT SMITH AVENUE

Because we feel paint is a seasonal, and not a daily, need.

Take Advantage of These ROCK BOTTOM PRICES! All Items Sold at Cost!

EVERY ITEM MUST GO—REGARDLESS OF COST!

A $10,000 Stock To Choose From!

EVERYTHING IN PAINTERS' SUPPLIES—INSIDE AND OUT!

Here Are Just a Few Prices—Others Proportionately Low!

OUTSIDE HOUSE PAINT

THIRTY COLORS TO CHOOSE FROM

"HIGH STANDARD" Gal. $2.60 | 'Blue Star' Gallon $1.88 | 'Daytona' Gallon $1.57

PORCH AND DECK PAINT, 10 colors .....gal. $2.78

FLAT WALL PAINT, 'Daytona" .....gal. $1.33

SEMI-GLOSS WALL PAINT.....gal. $2.00

HIGH GLOSS WALL FINISH.....gal. $2.78

EVERY ONE KNOWS THE QUALITY OF LOWE BROTHERS' PAINT — THEY LAST LONGER, GO ON EASIER, SPREAD FARTHER—SAVE TIME AND MONEY

HURRY! GET YOURS NOW!

PRICES AS QUOTED GOOD ALL NEXT WEEK

DRESS UP for the 4th!

At PEOPLE'S

Prices Shattered in this Great MID-SUMMER SALE

NO DEPOSIT REQUIRED

Ladies' White SUITS $3.95 Charge it! REDUCED!

Ladies' Cotton DRESSES $1.19 Charge it! REDUCED!

Ladies' Silk DRESSES $2.95 Charge it! REDUCED!

Ladies' White and Pastel COATS $4.95 Charge it! REDUCED!

Ladies' Fine MILLINERY $1.49 Charge it! REDUCED!

Men's White SHOES $4.95 Charge it! REDUCED!

Men's "Fashion Craft" SUITS $19.50 Charge it! REDUCED!

Men's Kool-Tex WARM WEATHER SUITS $7.95 Charge it! REDUCED

SPORT TROUSERS Wash Slacks REDUCED $2.49 Charge it!

Wool Flannels REDUCED $3.95 Charge it!

Men's SHIRTS Broadcloths, Madras, Plain Whites & Colors REDUCED! $1.49 Charge it!

SILK TIES REDUCED! 79¢ Charge it!

People's

203 Wall St., K

THE GREAT BULL MARKETS

KINGSTON'S LARGEST SUPER MARKETS

SMITH AVENUE AT GRAND STREET

COR. WASHINGTON AND HURLEY AVES.

4TH OF JULY FOOD SALE

"A SAVING HAVEN FOR THE HOSTESS"

"A SHOPPPING HOME FOR THE HOUSEWIFE"

WATERMELONS

WHAT'S THE FOURTH WITHOUT A SWEET LUSCIOUS WATERMELON? Direct from Sunny Georgia, We've a Whole Carload for you to select a Great Big Red Ripe One from.
AND LOOK AT THE LOW PRICE!

EXTRA LARGE, EACH **59c**

U. S. No. 1 **NEW POTATOES** FULL 15 lb. PECK **22c**

Sunkist Lemons GOOD SIZE, doz. **29c**

Tomatoes SOLID RIPE **2 lbs. 19c**

Bananas LUSCIOUS GOLDEN **5 lbs. 23c**

FROM THE **LAND O'LAKES** comes AMERICA'S FINEST SWEET (NOT SOUR) CREAM **BUTTER**

Special 1 LB. ROLL **37½c**

BUTTER FRESH CREAMERY ROLL, lb. **29½c**

REAL NUT OLEO **MARGARINE** lb. **12c**

IMPORTED GRUYERE, 6 portion 2 pkgs. 33c
SHEFFORD'S SNAPPY CHEESE....pkg. 10c
BORDEN'S LIEDERKRANZ .....pkg. 21c
BORDEN'S CHATEAU ..... ½-lb. pkg. 16c
TEEZ SPREAD, in the Swanky Swig glass. 19c
IMP. ANCHOVIES, rolled or flat 2 tins for 23c
HORSE RADISH, Holland Maid.....jar 10c

GRADE "A" EGGS ULSTER CO. doz. **33c**

PHILA. CREAM CHEESE 2 pkgs. **17c**

PABST-ETT CHEESE FOOD 2 pkgs. **29c**

AMER. CHEESE BORDEN'S 5 lb. BRICK **$1.13**

CLOSED ALL DAY **MONDAY** Celebrating the Fourth

TENDER **Green Beans** 2 lbs. **13c**

HOME GROWN **CARROTS** 2 bchs. **9c**

HERB-OX **BOUILLON CUBES** 3 pkgs. **25c**

FLAVOR ADE For Fruit Drinks 6 pkgs. **25c**

CRACKER JACKS 3 pkgs. **10c**

PILLSBURY'S BEST 24½-lb. bag **FLOUR $1.**

BEECHNUT COFFEE DRIP OR STEEL CUT lb. **2**

PEANUT BUTTER 2 lb. jar **2**

CORNED BEEF DERBY—12 oz. 2 cans **2**

GRAPE JUICE GREAT BULL pts. **14c** qts. **2**

MIRACLE WHIP NEW LOW PRICE qt. **3**

PREPARED MUSTARD FULL QT. JAR **1**

STRAWBERRIES FANCY N. Y. STATE MED. NEW PACK CAN **2**

SLICED PEACHES NO. 1 TALL CAN **1**

SWEET POTATOES TAYLOR VACUUM PAK 3 cans **2**

FANCY SPINACH OREGON Largest Size 2 cans **2**

APPLE SAUCE NEW YORK STATE MEDIUM TIN

MAYONNAISE HELLMANN'S BLUE RIBBON pts. **26c** qts. **4**

SUNSHINE COOKIES PEANUT, COCOANUT, TABLE, FRUITED and MARSHMALLOW, lb. **19c**

—DEMONSTRATION—
Hershey Kisses, milk ch. 1 lb pg 22c
Betty Lewis Candy...1 lb box 29c

LAYER CAKES GREAT BULL'S Large, Delicious, Fresh Baked, Assorted Flavors **29c**

PIES MERINGUE and COVERED, each. **25c**

CAKE PINEAPPLE, CHEESE **25c**

COLLEGE INN
RICE DINNER.....2 cans 17
BEAN SPROUTS.....2 cans 15
CHOW MEIN NOODLES.2 cans 15

CIGARETTES carton **$1.15**
POPULAR BRANDS
Marvels or Wings, ctn.....89c
BOOK MATCHES...4 ctns. 25c
Peter Schuyler Briefs, deluxe box of 50 $
UNION LEADER.....lge tin 59c
VELVET .....pound can 69c

Open Evenings Friday-Satur

WHITE TUNA FLAKES 6½-oz. 2 cans **25c**

SARDINES IMPORTED 2 tins **11c**

DEVILED HAM BROADCAST 3-oz. Tin 2 for **17c**

POTTED MEAT BROADCAST 5½-oz. 2 cans **11c**

SANDWICH SPREAD 6 oz. jar **11c**

FREE! CEREAL BOWL WITH **Kellogg's Corn Flakes** 2 REGULAR SIZE PACKAGES **13c**

GREAT BULL BRAND **Orange Pekoe Tea Balls** INDIVIDUALLY WRAPPED IN CELLOPHANE **50 for 39c**

ARBUCKLE'S, NATIONAL, or AMERICAN PURE **CANE SUGAR**
100 lb. BAG **$4.70**
25 lb. CLOTH BAG $1.25
10 lb. CLOTH BAG .50
5 lb. CLOTH BAG .25

G. WASHINGTON COFFEE MAKES INSTANT COFFEE STANDARD SIZE **30c**

HEINZ FRESH CUCUMBER **PICKLES** jar **19c**

FANCY TOMATOES FANCY STATE 4 No. 2 cans **29c**

STRONG HEART DOG FOOD 6 1 lb. cans **29c**

SNOWDRIFT SHORTENING
1 lb. CAN **16c** | 3 lb. CAN **47c**

SESSON OIL, pts. 22c

FIREWORKS..
SEE OUR MAMMOTH DISPLAY AT LOWEST PRICES
SALUTES
FIRE CRACKERS
TORPEDOS
BOMBS
SPARKLERS
CAP PISTOLS, etc.
EVERYTHING For DAY and NIGHT CELEBRATION

Plenty of Free Parking Space

FOLDING
CAMP CHAIRS, each 39c
YACHT CHAIRS, each $1.19
—WHITE SHOE POLISH—
AAI (Pair of Laces Free)....2 for 25c
SHINOLA, Liquid or Paste 7c
ENERGINE 19c
PEE-CHEE 15c

FEDERAL 5 STAR DRIP-O-LATORS, each 98c
BLUE WILLOW BLUE PLATES, each 29c
CHILDREN'S 3-PC. GARDEN SETS HOE, FORK AND RAKE 23c
HOLLAND LINEN SHADES..3 for $1.00
RUBBER DOOR MATS 98c

OPEN ALL DAY **WEDNESDAY** Because of Monday Holiday

N. B. C. **FIG NEWTONS** Reg. 15c Pkg. 2 NOW pkgs. **19c**

N. B. C. **DELUXE** ASSORTMENT lb. pkg. **29c**

CHAMBERLIN'S DRIED BEEF ¼ lb. **17c**

ARMOUR'S FRANKS lb. **23c** 10-12 to lb.

CHERRYSTONE CLAMS 100 for **89c**

BECAUSE: GREAT BULL "TOP TEST" MEATS COME ONLY FROM STOCK THAT IS GOVERNMENT INSPECTED, CAREFULLY SELECTED, SCIENTIFICALLY HANDLED, WELL FED AND WELL BRED.

PICNIC HAMS lb. **19c**
SHORT SHANK, SUGAR CURED. THEY'RE "TOP TEST"

FANCY FOWLS lb. **25c**
FRESH KILLED, YOUNG AND MEATY

L. I. DUCKLINGS lb. **19c**
FANCY NO. 1 GENUINE LONG ISLAND

HEN TURKEYS lb. **28c**
FANCY YOUNG BIRDS. FAT AND TENDER

ARMOUR'S STAR "FIXED FLAVOR" **SMOKED HAMS** lb. **27c** WHOLE OR SHANK HALF.

LEG O'LAMB GENUINE 1937 SPRING lb. **27c**

Boneless BRISKET lb. **29c**

SLICED BOILED HAM .....½ lb. 25c
BONELESS CALA HAMS .....lb. 25c
SHORT CUT SMOKED TONGUE .....lb. 25c
THURINGER (SUMMER SAUSAGE) .....lb. 25c

STRIP BACON ANY SIZE PIECE lb. **27c**

RUMPS VEAL COUNTY MILK FED lb. **21c**

Steak Salmon lb. **28c**
"It's Salmon and Peas for the Fourth"

SKINLESS FILLET .....lb. 17c
STEAK CODFISH .....2 lbs. 23c
FRESH PORGIES .....lb. 9c
BOSTON MACKEREL .....lb. 10c
SLICED BLUEFISH .....lb. 10c
FRESH SHRIMP .....lb. 27c
FANCY SEA SCALLOPS .....lb. 23c

Live Lobsters THE PICK OF THE NORTH ATLANTIC CATCH lb. **42c**

THE GREAT BU MARKETS

KINGSTON'S LARGE T SUPER MARKETS

SMITH AVENUE AT GRAND STREET

COR. WASHINGTON AND HURLEY AVES.

4TH OF JULY F OD SALE

WATERMELONS

WHAT'S THE FOURTH WITHOUT A SWEET LUSCIOUS WATERMELON? Direct from Sunny Georgia, We've a Whole Carload for you to select a Great Big Red Ripe One from.
AND LOOK AT THE LOW PRICE!

EXTRA LARGE, EACH 59c

U. S. No. 1
NEW POTATOES FULL 15 lb. PECK 22c

Sunkist Lemons GOOD SIZE, doz. 29c
Tomatoes SOLID RIPE 2 lbs. 19c
Bananas LUSCIOUS GOLDEN 5 lbs. 23c

FROM THE LAND O'LAKES comes AMERICA'S FINEST SWEET (NOT SOUR) CREAM BUTTER
Special LB. ROLL 37½c

BUTTER FRESH CREAMERY ROLL, lb. 29½c

REAL NUT OLEO
MARGARINE lb. 12c

IMPORTED GRUYERE, 6 portion 2 pkgs. 33c
SHEFFORD'S SNAPPY CHEESE....pkg. 10c
BORDEN'S LIEDERKRANZ ...... pkg. 21c
BORDEN'S CHATEAU .... ½-lb. pkg. 16c
TEEZ SPREAD, in the Swanky Swig glass. 19c
IMP. ANCHOVIES, rolled or flat 2 tins for 23c
HORSE RADISH, Holland Maid......jar 10c

GRADE "A" EGGS ULSTER CO. doz. 33c
PHILA. CREAM CHEESE 2 pkgs. 17c
PABST-ETT CHEESE FOOD 2 pkgs. 29c
AMER. CHEESE BORDEN'S 5 lb. BRICK $1.13

CLOSED ALL DAY MONDAY Celebrating the Fourth

TENDER Green Beans 2 lbs. 13c

HOME GROWN CARROTS 2 bchs. 9c

HERB-OX BOUILLON CUBES 3 pkgs. 25c

FLAVOR ADE For Fruit Drinks 6 pkgs. 25c

CRACKER JACKS 3 pkgs. 10c

"A SAVING HAVEN FOR THE HOSTESS"

PILLSBURY'S BEST 24½-lb. bag **FLOUR** $1.
BEECHNUT COFFEE DRIP OR STEEL CUT lb. 2
PEANUT BUTTER 2 lb. jar 2
CORNED BEEF DERBY—12 oz. 2 cans 2
GRAPE JUICE GREAT BULL pts. 14c qts. 2
MIRACLE WHIP NEW LOW PRICE qt. 3
PREPARED MUSTARD FULL QT. JAR 1
STRAWBERRIES FANCY N. Y. STATE MED. NEW PACK CAN 2
SLICED PEACHES NO. 1 TALL CAN 1
SWEET POTATOES TAYLOR VACUUM PAK 3 cans 2
FANCY SPINACH OREGON Largest Size 2 cans 2
APPLE SAUCE NEW YORK STATE MEDIUM TIN
MAYONNAISE HELLMANN'S BLUE RIBBON pts. 26c qts. 4

SUNSHINE COOKIES
PEANUT, COCOANUT, TABLE, FRUITED and MARSHMALLOW, lb. 19c
—DEMONSTRATION—
Hershey Kisses, milk ch. 1 lb pg 22c
Betty Lewis Candy...1 lb box 29c

LAYER CAKES
GREAT BULL'S Large, Delicious, Fresh Baked, Assorted Flavors 29c
PIES MERINGUE and COVERED, each. 25c
CAKE PINEAPPLE, CHEESE 25c

COLLEGE INN
RICE DINNER........2 cans 17
BEAN SPROUTS......2 cans 1
CHOW MEIN NOODLES. 2 cans 1

CIGARETTES
carton $1.15
POPULAR BRANDS
Marvels or Wings, ctn.....89c
BOOK MATCHES...4 ctns. 25c
Peter Schuyler Briefs, deluxe box of 50 $
UNION LEADER.........lge tin 59c
VELVET ....pound can 69c

Open Evenings Friday-Satur

"A SHOPPPING HOME FOR THE HOUSEWIFE"

HITE TUNA FLAKES 6½-oz. 2 cans 25c
USTRITE SARDINES IMPORTED 2 tins 11c
EVILED HAM BROADCAST 3-oz. Tin 2 for 17c
OTTED MEAT BROADCAST 5½-oz. 2 cans 11c
VANHOE SANDWICH SPREAD 6 oz. jar 11c

REE! CEREAL BOWL
WITH
ellogg's Corn Flakes
2 REGULAR SIZE PACKAGES 13c

GREAT BULL BRAND
Orange Pekoe Tea Balls
INDIVIDUALLY WRAPPED IN CELLOPHANE 50 for 39c

ARBUCKLE'S, NATIONAL, or AMERICAN PURE
CANE SUGAR
100 lb. BAG $4.70
25 lb. CLOTH BAG $1.25
10 lb. CLOTH BAG .50
5 lb. CLOTH BAG .25

G. WASHINGTON COFFEE
MAKES INSTANT COFFEE STANDARD SIZE 30c

EINZ FRESH CUCUMBER **PICKLES** jar 19c
ANCY TOMATOES FANCY STATE 4 No. 2 cans 29c
TRONG HEART DOG FOOD 6 1 lb. cans 29c

SNOWDRIFT
SHORTENING
1 lb. CAN 16c | 3 lb. CAN 47c
ESSON OIL, pts. 22c

.FIREWORKS..
SEE OUR MAMMOTH DISPLAY AT LOWEST PRICES
ALUTES
FIRE CRACKERS
• TORPEDOS
• BOMBS
• SPARKLERS
• CAP PISTOLS, etc.
EVERYTHING For DAY and NIGHT CELEBRATION

nty of Free Parking Space

FOLDING
CAMP CHAIRS, each 39c
YACHT CHAIRS, each $1.19
—WHITE SHOE POLISH—
AA1 (Pair of Laces Free)....2 for 25c
SHINOLA, Liquid or Paste 7c
ENERGINE 19c
PEE-CHEE ... 15c

FEDERAL 5 STAR
DRIP-O-LATORS, each 98c
BLUE WILLOW
BLUE PLATES, each 29c
CHILDREN'S 3-PC.
GARDEN SETS HOE, FORK AND RAKE 23c
HOLLAND LINEN SHADES..3 for $1.00
RUBBER DOOR MATS 98c

OPEN ALL DAY WEDNESDAY Because of Monday Holiday

N.B.C. FIG NEWTONS Reg. 15c Pkg. 2 NOW pkgs. 19c

N.B.C. DELUXE ASSORTMENT lb. pkg. 29c

CHAMBERLIN'S DRIED BEEF ¼ lb. 17c

ARMOUR'S FRANKS lb. 23c 10-12 to lb.

CHERRYSTONE CLAMS 100 for 89c

Particular Housewives Select Our QUALITY MEATS

BECAUSE:
GREAT BULL "TOP TEST" MEATS COME ONLY FROM STOCK THAT IS GOVERNMENT INSPECTED, CAREFULLY SELECTED, SCIENTIFICALLY HANDLED, WELL FED AND WELL BRED.

PICNIC HAMS lb. 19c
SHORT SHANK, SUGAR CURED. THEY'RE "TOP TEST"
FANCY FOWLS lb. 25c
FRESH KILLED, YOUNG AND MEATY
L. I. DUCKLINGS lb. 19c
FANCY NO. 1 GENUINE LONG ISLAND
HEN TURKEYS lb. 28c
FANCY YOUNG BIRDS. FAT AND TENDER

ARMOUR'S STAR "FIXED FLAVOR"
SMOKED HAMS lb. 27c
WHOLE OR SHANK HALF.

"The Ham What Am"

LEG O'LAMB GENUINE 1937 SPRING lb. 27c
Boneless BRISKET lb. 29c

SLICED BOILED HAM ....½ lb. 25c
BONELESS CALA HAMS ....lb. 25c
SHORT CUT SMOKED TONGUE ....lb. 25c
THURINGER (SUMMER SAUSAGE) ....lb. 25c

STRIP BACON ANY SIZE PIECE lb. 27c
RUMPS VEAL COUNTY MILK FED lb. 21c

Steak Salmon lb. 28c
"It's Salmon and Peas for the Fourth"
SKINLESS FILLET ....lb. 17c
STEAK CODFISH ....2 lbs. 23c
FRESH PORGIES ....lb. 9c
BOSTON MACKEREL ....lb. 10c
SLICED BLUEFISH ....lb. 10c
FRESH SHRIMP ....lb. 27c
FANCY SEA SCALLOPS ....lb. 23c

Live Lobsters
THE PICK OF THE NORTH ATLANTIC CATCH
lb. 42c

Tokyo Envoy Warns Soviet to Remove All Troops on Amur Isles

Russian Spokesman Retaliates with Counter-Protest Charging Tokyo with Responsibility for Outbreak.

WON'T GIVE INCH

Soviet Say They Don't Want Another's Land, Nor Will They Yield Inch of Own.

Moscow, July 1 (AP)—The Japanese ambassador to Russia ended a night conference at the foreign office early today with a strong warning to the Soviet government to evacuate all troops from the disputed Amur River islands immediately.

The Russian representative placed a sharp counter-protest with Ambassador Mamoru Shigemitsu and charged Japan was responsible for the outbreak of hostilities along the boundary of Russia and the Japanese inspired state of Manchoukuo.

Before the ambassador left for the critical midnight interview with M. Stomaniakov, the foreign office attache, he indicated Japan does not consider the dispute over the sovereignty of the Amur River Islands subject to diplomatic discussion.

He declared Japan intends to protect fully Manchoukuo's claim to the territory which the Soviet claims under two treaties signed with China in 1858 and 1860, several decades before Manchoukuo became an independent nation.

The interview was said to have ended "inconclusively" at 3 o'clock this morning.

Situation Tense

Diplomatic quarters here regarded the situation as unusually tense in view of Japan's threat to defend Manchoukuo's claim and the Soviet's equally firm insistence the islands belong to the Soviet Union.

Observers recalled, as having an important bearing on the crisis, the often-repeated statement of Josef Stalin, secretary-general of the Communist party:

"The Soviet Union does not want an inch of anyone's territory and will not yield an inch of its own."

The midnight conference was understood to have ended when Stomaniakov told Shigemitsu he was not empowered to deal with the question of troop evacuation. A conference for later today was arranged between the ambassador and Foreign Commissar Maxim Litvinoff.

The Japanese Ambassador repeated his version of the battle to the Soviet representative, charging three Russian gunboats had invaded Manchoukuoan waters. The Russian version, as given in a dispatch of the Tass (Russian official) News Agency declared:

"A Japanese - Manchoukuoan cutter fired at a Soviet frontier guardboat in the vicinity of Sennufu Island in the Amur River. Following a return of fire by the Soviet post, the Japanese opened artillery fire from the Manchoukuoan shore of Amur on the Soviet frontier cutter cruising near the Soviet shore, damaging the cutter. Two members of the crew were killed and three wounded."

400,000 Troops Ready

Soviet sources declared that if war should come in the Far East it would find 400,000 troops of the eastern Red army prepared for action. The Siberian troops are reported provisioned, supplied and equipped to fight as an independent unit without aid from Russia proper for at least a year.

The Soviet, considering war with Japan a possibility, has for many years poured much of its industrial and agricultural resources into this great army unit which is commanded by Marshal V. K. Blucher with headquarters at Khabarovsk. Supporting this army are an estimated 1,000 to 1,500 airplanes and a submarine base at Vladivostok where about 60 small submarines are understood to be based.

The Soviet claims to have built a series of underground forts along the danger zone. Into these, provisions and munitions have been dumped for many years so that, in case of trouble, Marshal Blucher could operate independent of his supply base, thousands of miles away.

The far eastern command's only link with Russia proper is the single-track trans-Siberian railway. The Soviets claim only a few miles remain to be completed before the strategic railroad is double-tracked all the way to Vladivostok, but a seasoned American traveler who arrived here yesterday discounted this claim. The American said the double track was visible only from Omsk to Chita, less than one-third the great distance.

Opposing this Russian force of some 400,000 men, the Japanese claim to have only five armed divisions in Manchoukuo. Military observers pointed out, however, that the Japanese army is a scant few hundred miles from its base as compared with the thousands of miles the Soviet must transport fresh supplies to the war

IT'S A $1,000 TIP

Henrietta Kosciauski (right), gave the tip which started law officers on the right trail of Robert Irwin, killer of three. She is shown receiving from George T. Delacorte, Jr., in New York, checks for $1,000, a reward offered by a publishing house represented by Delacorte.

PHOENICIA.

Phoenicia, June 30.—Graduation exercises were held in the I. O. O. F. Hall Tuesday evening. Those graduating to enter high school next fall were: Florence Cole, Harold Bell, Augustus Woolheater, James Foster, Walter Conway, Raymond Eiscle, Lawrence Enuist, Warren Simmons and Herbert Smith. Florence was unable to be present. The program included: Salutatory, Walter Conway; class history, Ladrence Enuist; class prophecy, Herbert Smith and Warren Simmons; class gifts, Augustus Woolheater; advice to the under classmen, Harold Bell; under classmen's response, Audrey Baldwin; class will, James Foster; valedictory, Raymond Eiscle. The school sang two songs with Mr. Drescher at the piano. The Rev. Mr. Shuker gave the invocation and benediction. District Superintendent W. J. Andrews gave an interesting address W. F. Malloy, the trustee, in well chosen words of congratulation presented the diplomas. He also congratulated the teachers, the Misses Mary Gormley, Minnie Simpson and Mrs. Donovan. On behalf of the American Legion, Mrs. J. Schoonmaker presented a book to the one having the highest standing in American history, Walter Conway was the recipient of the book.

The Rev. and Mrs. Cavinean of Allaben have moved into the bungalow of G. Baldwin. Mr. Cavinean is a retired Free Methodist minister.

Mr. Booth and family of Kingston have moved into G. Baldwin's upper bungalow. Mr. Booth is a mechanic in the Demming garage.

Mrs. Jennie Olds of Kingston, who was a pupil of Mrs. A. Perry Loomis when she was principal of the West Shokan school, visited her teacher and pupils who were glad to meet again. Mrs. Charles Ford, who is spending some time in Kingston, accompanied her.

R. Paul of Kingston is visiting his sister, Mrs. H. Breithaupt.

Mr. and Mrs. Charles Hegley of West Shokan were callers at H. Boice's Sunday.

Mrs. Fields and daughter motored down the river and visited Mrs. G. Baldwin.

Mrs. Adrian Loomis and Jacquelyn and Mrs. Frank Simmons and Warren were callers in Shokan Tuesday.

Mrs. F. Simmons and Warren spent a couple of days with Mrs. Peter Leming at Arkville

F. Mills of Oneonta, en route to Kaaterskill as operator, called on his former railroad pal, Adrian Loomis.

Warren Simmons, Herbert Smith, Audrey Baldwin and Marguerite Tyler enjoyed a picnic lunch in the grove Saturday.

Mrs. Frank Smith is entertaining her cousin and daughter of New York for a two weeks' stay.

RECOVERY AND RELIEF KEPT STORK ON WING

New York, July 1 (AP)—Recovery and governmental relief have kept the stork busy in New York city during recent months, Thomas J. Duffield, registrar of deeds of the health department, said today. He predicted an annual birth rate increase this year for the first time since 1925.

Giving his explanation of a sharp rise in the city's birth rate for the first five months of this year, Duffield said federal, state, and local relief expenditures, and recent general improvement in business and industry, had given parents means for larger families and confidence in their economic futures.

There were 42,319 births in the city in the first five months of this year, as compared with 40,804 in the same period of last year. Duffield estimated total births this year would exceed 100,000. Last year there were 98,507.

4 Persons Slugged

Hollywood, July 1 (AP)—Four persons were slugged, one was arrested several shots were exchanged and scores of patrons—many in evening dress—hurriedly left a riot which followed a walkout of employes of the Hawaiian Paradise, night club, last night.

Dr. J. E. Weaver, University of Nebraska botanist, says recent studies show sudan grass is an effective means of checking soil erosion.

CLEAN FALSE TEETH—GET RID OF STAINS

New Easy Way—No Brushing

Stera-Kleen, amazing new discovery, removes blackest stains, tarnish, tartar like magic. Just put false teeth or bridges in a glass of water and add Stera-Kleen powder. No messy brushing. Recommended by dentists—approved by Good Housekeeping. At all druggists. Money back if not delighted.

NEWBERRY'S TALK OF THE TOWN SALE

One Week—Starting Tomorrow—Friday

LADIES' **RAYON PANTIES** A Special Assortment And One Time Buy. Full cut & guaranteed in every way. **12c** EACH

MANUFACTURER'S CLOSEOUT **Ladies' Pure SILK SLIPS** Tailored Models or Fancy Applique Trims. Guaranteed Full Cut and Rip Proof Seams. Sizes 34 to 44. Flesh and Tea Rose . . each **67c**

LADIES' FULL FASHIONED **Chiffon HOSE** All sizes, newest summer shades. **39c** Pr.

LADIES' and MISSES' **Summer Anklets** EXCEPTIONAL VALUE. Large color assortment. Sizes 5 to 10. You'll want several pairs. **6c** Pr.

Newberry's Rayon Taffeta Slips Tea Rose and Flesh. Sizes 34 to 44. Tailored or Lace Trim. A SPECIAL LOT Beautifully Styled. Each **33c**

Men's Fancy HOSE Sizes 10½ to 12. Stock up on These . . . . **7c** pr.

Men's & Boys' ATHLETIC **SHIRTS** **10c** EA. Fine quality, full cut, all sizes.

Men's & Boys' BROADCLOTH **SHORTS** **15c** EA. Full cut, fast colors, all sizes

BANDEAUX A Close Out at Only **9c** ea. Your choice of color and style. All sizes.

CHILDREN'S **TRAINING PANTIES** **5c** ea. Rayon Striped Sizes 2-4-6

2 SPECIAL LOTS **MEN'S HOSE** All sizes. Plain colors, white and fancy patterns. An outstanding value. **12c** PR.

EXTRA FINE QUALITY **TAFFETA SLIPS** **49c** ea. REINFORCED SEAMS Sizes 34 to 44

CHILDREN'S FIRST QUALITY **SHOES** Regular $1.00 Value **66c** Pr. Sturdy and Well Made. Brown and Black.

MEN'S and BOYS' **POLO SHIRTS** Rayon or cotton **23c** Slight irregulars All colors and sizes.

MEET YOUR OLD FRIENDS AND NEW ONES TOO AT THE

Season's Opening — Saturday Night

ATWOOD INN

ATWOOD, N. Y.

LUNCH FOR ALL—MUSIC, BEER, WINE, LIQUOR. NICK BROWN, Prop.

BENEDICTINE HOSPITAL SCHOOL OF NURSING

KINGSTON, N. Y.

Accredited Non-Sectarian. Requirement: Four years High School. Register now for September Class.

For further particulars apply to Superintendent of Nurses

MEATS

POULTRY

JUST RECEIVED ANOTHER SHIPMENT OF THOSE EXTRA FANCY FRESH KILLED YOUNG—NOT FROZEN

DUCKS, 5 to 6 lb. av., the Best Buy Today. lb. **23c**

FCY HOME DRESSED BROILERS, 2 to 2½ lbs av. lb **32c**

FANCY RST. CHICKENS, 4 to 5 lbs. avg., lb. **35c**

GOLDEN WEST YOUNG FOWL, 3½ to 5 lbs avg, lb. **28c**

HAMS Wilson's Certified or Morrell's Pride Skinned, 10 to 12 lbs. avg., lb. **28c**

GOLD COIN CALAS, 5 to 6 lbs. avg. Short Shank and Plump, lb. **25c**

Smo Beef Tongues, short cut, lb. . **28c** - Bacon Squares, lb **25c**

Edgemere Bacon, sli., ½ lb pkg 16c
Canadian Sliced Bacon, lb. . . . 55c
Handy's Frankfurters, lb. 25c
Breast Veal for stuffing, lb. . . . 20c
Cold Cuts, Assorted, lb. 40c
Hormel Spiced Ham, 12-oz tins . . 30c

40 Fathom Fresh Fish, COD FILLETS, lb. 23c

FORST FORMOST PRODUCTS
Smo. Liver Sausage, lb. 35c
Strip Bacon, in piece, lb. 30c
Skinless Franks, lb. 30c

Economy Brand Boned & Rolled Skinned Hams, ½ or wh., lb. **42c**

MISCELLANY

Salada Tea, Red Label, ½ lb. pkg. 43c
Wesson Oil, pint can 23c
Rose's Pure Vanilla, Lemon, Orange, Almond Ext, 2-oz bot. . 19c
Sure Jell . . . . . 2 pkgs. 25c
Krasdale Sauerkraut, largest cans . . . . . 2 - 19c
Royal Vanilla or Chocolate Puddnig . . . . . pkg. 5c - 6 - 25c
Minute Tapioca, pkg. 10c

RHYMES of REASON

Rose's 73 FRANKLIN ST. PHONES 1124-1125-1126

When You Develop the Habit of Dealing Here, You've Won Your Independence From Poor Quality and High Prices! Let us supply you with your Food—Fruits—Vegetables—Meats and Groceries! We have a complete stock of the Finest at Unusually Low Prices!

STORE CLOSED ALL DAY MONDAY — STORE WILL BE OPEN ALL DAY TUESDAY DUE TO MONDAY'S CLOSING.

Jack Frost Granulated Sugar, 10 lb. cloth sack . . . . . **49c** - cwt. **$4.59**
THIS IS NATIONAL SUGAR—REFINED IN U. S.

Borden's 'Rose Brand' Ev. Milk, tall can 3-20c

Rose Condensed Milk, can 10c

Fresh Creamery Butter, 93 score, lb. . . . . **37c** - 3 lbs. . . **$1.09**

BEVERAGES

ZEEH'S CARBONATED BEVERAGES, Large Bottle . . . . . 10c; 3 - 25c - Case . . . . 90c (Plus Deposit)

HIRES CARBONATED ROOT BEER, 12-oz. bot. . . 5c 6 - 25c; Case 95c - 26-oz. . . . . 10c; 3 - 25c (Plus Deposit)

Campbell's Tomato Juice, tall can . . . . . 4 - 25c
Dole Pineap Juice, No. 2 cans . 2-25c; No. 5 cans 27c
Orange Juice or Grapefruit and Orange Blend, No. 2 can . . . . . 2 - 25c
Krasdale Grapefruit Juice, No. 2 cans . . . . . 3 - 25c

PICNIC & LUNCHEON SPECIALS

Campbell's Tomato Soup, can 7c
Campbell's Beans . . . . . 3 cans 20c
Libby's Corned Beef, can 19c
Campfire Marshmallows, 1 lb. pkg. 17c
Summer Asst. Candy, 1 lb. box 17c
Blue Ribbon Potato Chips, pkg. . . . 10c; 3 - 25c
R. & R. Boneless Chicken, can 37c
Sweet Pickles, 10-oz. bottle . . . . . 10c; 3 - 29c
Heinz Sweet Mustard Pickles, Sweet Mixed Plain Sweet, Jumbo jar 31c
Heinz Sandwich Spread, ½ pt. jar 19c
Geisha White Meat Tuna Fish, can 21c
Dill Pickles, qt. jars . . . . . 2 - 29c
Paper Napkins, 80 to pkg. 5c
Beech-Nut Peanut Butter, med. jar 10c
Buttercup Cookies . . . . . 2 pkgs. 29c
Cut-Rite Wax Paper, large 125 ft. roll 17c

VEGETABLE SPECIAL

EXTRA FANCY RED STAR
No. 1 NEW POTATOES . . . . . peck **25c**
(BEST OF THE SEASON)

EXTRA LARGE
JUMBO CANTALOUPES, Sweet Cutting . . **2 - 25c**
RIPE SOLID TOMATOES, lb. **10c** - 3 lbs. **29c**
FRESH HOME GREEN BEANS . . . . . **4** qts. **25c**

CALIFORNIA SUNKIST ORANGES
(ALL SUNKIST)
Good Size, **2** doz. **65c** - Medium, doz. **39c**
Large . . . . . doz. **55c**

LARGE CALIF. LEMONS, doz. 39c
LARGE SPANISH ONIONS, lb. 5c
CELERY HEARTS . . . . . 10c; 3 - 25c
ICEBERG LETTUCE . . . . . 2 - 15c
HOME CARROTS, bch. . . . . 5c; 6 - 25c
CABBAGE . . . . . 3 lbs. 10c
HOME GROWN PEAS . . . . . qt. 10c; 3 qts. 25c
PEPPERS, CUCUMBERS . . . . . 3 - 10c
SPINACH . . . . . 4 qts. 10c
LARGE WATERMELON 75c
SUMMER CROOKNECK SQUASH . . . . . 2 - 29c

BEETS, WHITE TURNIPS, GREEN ONIONS, RADISHES . . . . . 3 Bunches **10c**

HOUSEHOLD SUPPLIES

Black Flag Powder, med. size 29c
Peterman's Ant Powder 25c
Flit, pt. cans (moth bag free) 35c
Oxol Washing Fluid, qt. bottle 19c

Royal Blue OCCASIONAL PLATE with CHIPSO large package **22c**

Fire Board to Buy New Truck

The regular monthly meeting of the Board of Fire Commissioners was held Wednesday evening at which time it was decided to call a special meeting later to act on plans and specifications for the purchase of a new fire truck to replace the truck wrecked when it was in collision with a train on the Broadway crossing on May 15.

The board also reappointed Daniel V. Noble of Third avenue as temporary fireman to fill the vacancy caused by the injuries sustained by Fireman Ferrill F. Finkle, driver of the fire truck that was wrecked. Mr. Noble has been serving as temporary fireman and his appointment was extended for another 30 days.

DOES
YOUR VACUUM CLEANER CLEAN?
IF NOT
WE CAN MAKE IT
CLEAN
426 WASHINGTON AVE.
PHONE 4183

FIREWORKS
ON SALE — July 2nd - 3rd - 4th - 5th

We have the famous
BUCK ROGERS
FIREWORKS KITS
O'REILLY'S
530 BROADWAY. 38 JOHN ST.

MOHICAN
57 - 59 JOHN ST., KINGSTON.
FRIDAY, JULY 2, 1937
FINE GRANULATED NATIONAL REFG. CO.
SUGAR FAMOUS JACK FROST) 10 lbs. 45c
Jello, pkg. 4c KELLOGG'S CORN FLAKES pg 6c
PILLSBURY'S FLOUR ..... 5 lb. sack 25c
SWIFT'S MILK FED GOLDEN YELLOW
FOWL MEDIUM SIZE, TENDER, lb. 19c
FISH
FANCY FAT
FRESH CAUGHT PORGIES, lb. 7c
BUTTER FISH LARGE Size, lb. 12½c
"IF IT SWIMS WE HAVE IT"
Live or Boiled Lobster, Crab Meat, Shrimp, Scallops, Fish from the Great Lakes and Oceans.
FRIDAY IS ALWAYS "PIE DAY"
MERINGUE PIES HOT FROM OVENS LARGE SIZE 2 for 29c
POUND CAKE JUST THE THING FOR A PICNIC LUNCH
OUR NEW TYPE, ... POUND 19c
JELLY DO-NUTS
We are making an extra supply today
Doz. 19c
FRUIT HERMITS
A great favorite with the Kingston Kids
2 doz. 19c
LAYER CAKES Our Home Made Type Regular 39c .... ea. 33c
BEST NO. 1 QUALITY
TOMATOES ALL SOLID SUN RIPENED .. 3 lbs. 29c
ULSTER COUNTY'S FINEST
STRINGLESS BEANS... 3 pounds 25c
FAMOUS NIGGER HEAD
WATERMELONS (SOWEGA) BRAND, ea.... 49c
FRESH MADE SALADS ..... 2 lbs. 29c

JOSEPH LUKAS HEARD OVER STATION WGY

Joseph Lukas, a Kingston youth who is now a member of the CCC camp at Tannersville, played and sang over radio station WGY on Saturday at 6 o'clock.

He has appeared at the Hunter Theatre under the name of "Tex Lukas and His Lucky Star Rangers."

In Saturday's broadcast he sang "Nobody's Darling But Mine," and played his own accompaniment on the guitar, and he is scheduled to appear in future broadcasts. At the present time he is making personal appearances throughout the Catskill mountains.

Young Lukas is the son of Walter J. Lukas of 164 Third avenue.

Estimate on Accidents

Chicago, July 1 (AP)—Accidents cost the United States a grim toll of 111,000 lives and a staggering bill of $3,700,000,000 in 1936, the National Safety Council estimated today. Its annual summary of accidents said such fatalities of all types exceeded by more than 10,000 the 1935 total—99,967.

Ulster Boys Off For Plattsburg

Friday morning 44 boys from Ulster county, who have enrolled for the CMT camp at Plattsburg will leave Kingston on the West Shore railroad train at 10:50 o'clock. Of that number 22 of the boys are from Kingston. They will be in camp for a month.

ISLAND, CAUSE OF CRISIS, CALLED BLEAK SANDBANK SUBMERGED AT HIGH TIDE

Tokyo, July 1 (AP)—Sennufu Island, cause of the naval battle between Japan and Russia and the attendant far eastern crisis, was described today as a virtually uninhabited sandbank which is submerged at high tide.

Bolshoi, the other island involved in the boundary clash, also is a sandbank—which usually disappears under summer flood waters.

The two form part of a group of small islands in the meandering Amur river, northeastern boundary between Soviet Siberia and the Japanese-inspired state of Manchoukuo. They are claimed by both nations.

ARRESTED ON CHARGE OF BURGLARY IN THE THIRD

Louis Harris, 56, Malden negro, was brought to the Ulster county jail Wednesday by Trooper Keefe and held there to await a hearing today before Justice Charles H. Bennett of Saugerties. Harris is charged with burglary in the third degree, but it is understood that there are other possible charges against him as it is alleged he entered a house, stole a check and cashed it.

SOUTH RONDOUT

South Rondout, July 1 — Mr. and Mrs. Harry Mains of Esopus visited at the home of Mrs Julia Mains on Sunday.

Mrs E B Haines of Haines Falls, and daughter, Mrs Robert Huntley of Syracuse called at their home on Tuesday.

Jesse Chambers is ill of pneumonia at his home and under the care of Dr. Ross

Mrs Julia Mains is spending a few days with her daughter and son-in-law, Mr. and Mrs. Arthur Maurer, of Roosevelt avenue, Kingston

Mr. and Mrs Joseph Scherer and the Misses Grace and Josephine Herzog of Kingston motored to New Paltz on Sunday and visited Mrs. Webber of Blue Crane Inn.

Lillian Wesley of Port Ewen spent Tuesday at the home of her grandparents, Mr and Mrs James K. Wesley.

Services in the M. E Church for Sunday. Sunday school, 9.45 a m Communion service, 10 45 a m Evening worship, 7 30 o'clock The Rev. W. B. Chandler, pastor.

MT. MARION.

Mt Marion, July 1—Mr and Mrs. Rufus Freer of Mt Marion move dto Kingston on Monday, June 28, where Mr. Freer has obtained a higher position Mr. and Mrs. Freer will be missed by their many friends

The class of nine which entered St. Luke's Hospital, Newburgh, four months ago, finished its probationary period on Friday, June 25, and held suitable exercises at the capping ceremony held that evening Miss Isabel Young of Mt. Marion was among those to receive her cap Miss Young, who has been an outstanding member of the class wrote and presented the class history

Mr and Mrs Joseph Young motored to Newburgh Friday evening to attend the capping ceremonies at St Luke's Hospital.

PORT EWEN

Port Ewen, July 1—Mr and Mrs. Frank G. Bartell of the Bronx are visiting Mrs P Mercier for a short time

The committee in charge of the Methodist Episcopal Church block party wishes to thank all those who helped in any way to make it such a success

Delegates from here will be sent to the Epworth League Institute which will be held at the Oakwood school, near Poughkeepsie from July 3 through July 11.

GUS HALL SURRENDERS TO POLICE IN WARREN

Warren, O, July 1 (AP)—Gus Hall, Warren-Niles District C.I.O. union organizer, surrendered to police today on a charge of unlawful possession of explosive devices in connection with disorders in the steel strike.

Mrs. Raft Dies

New York, July 1 (AP)—Mrs. Eva Raft, 66, mother of George Raft, motion picture actor, died of asthma last night at her home here. She was born in Germany and was the mother of eleven children. All except George are dead. Her husband died several years ago.

HIGHLAND NEWS

Miss H. E. Bennett Weds W. R. DuBois

Highland, July 1—The marriage of Miss Helen E. Bennett, daughter of Mr. and Mrs. Bruce Bennett to Willard R. DuBois took place shortly after 7 o'clock Monday evening at the parsonage of the Methodist Church. The ceremony was performed by the Rev. S. A. MacCormac and the attendants were Miss Ruth M. DuBois and Lloyd Bennett. Mr. DuBois is employed at the plant of the Hudson Valley Pure Food Co. and the couple plans to make their home in Centerville. The Misses Marian Deyo and Henrietta Woolsey were hostesses for a surprise miscellaneous shower at the home of the former on Grand street following the wedding, which both Mr. and Mrs. DuBois attended and the bride received many useful gifts Attending were Miss Mildred Relyea, Mrs Fordyce Post, Miss Florence Decker, Mrs Wilbur Palmatier, Mrs Arthur Judge, Mrs Cornelius DuBois, Miss Cornelia DuBois, Mrs. Wilbur Woolsey, Miss Melissa Woolsey, Miss Ella Craig and guest, Miss Mamie Pampinella, Misses Ruth and Janna DuBois, Mrs. Bruce DuBois, Mrs Raymond Minard, Miss Doris Relyea, Miss Lillian Robinson, Lloyd Bennett The house had been decorated in pink and the refreshments carried out the same color scheme.

Muller-Holt

Highland, July 1—Following the ceremony which solemnized the marriage of Miss Dorothea Holt and Robert Muller last week a wedding supper was served at the home of the groom's parents Mr. and Mrs George P. Muller which was attended by more than 25 friends and relatives In the bridal party were Mr and Mrs Robert Muller, Miss Catherine Richards, Homer Muller, John Allen, Thomas Leahy, the bride's mother, Mrs Ethel Holt, and her grandmother, Mrs Buckridge, Daniel Hasbrouck of New Paltz, who gave the bride in marriage. Mr. and Mrs. James Craig, Mrs Whitney Coon, Mrs Herbert Coon and son, Mr. and Mrs. Harold Hissock and daughter, Shirley, of Poughkeepsie, Mrs Ella Burchill and Mrs. Lottie Smith. The three tiered wedding cake topped with a miniature bride and groom was a product of the Gerkin bakery. Mr and Mrs. Robert Muller are making their home with the groom's parents and Mr. Muller is connected was a gas station in Newburgh where he drives daily.

Village Jottings.

Mr. and Mrs. Harry B Cotant and son enjoyed a week's outing at their camp, "Happy Hours," Lake Katrine. Guests during the week were Mr and Mrs R. Chandler DuBois, Miss Luella Cooke, Mrs Carrie Sheldon Saugerties, Mr. and Mrs Harry Gerhart, Kingston, Mr. and Mrs Joseph Fox and family, New York, Mrs Betty Livingston, A J. Laupheimer, Brooklyn; Mr. and Mrs. Thomas Washington, New Paltz, Mr. and Mrs Jacob Schuhle and son, Mr. and Mrs John H. Parks, Highland, Albert I. Bingham, Poughkeepsie.

Installation of officers of Ida McKinley Council, 65, Daughters of America, will be held Wednesday evening, 8 o'clock, with Mrs Rachel Rowley, councilor, presiding for the business session. Deputy State Councilor Mildred Burgher of Kingston will preside for the installation. A bowl lunch will be served. District Deputy Goldie Gerhardt of Kingston will be a guest and members will attend from the district and Poughkeepsie.

Mr. and Mrs. Harry B Cotant and son of "Springside," will spend the week-end and holiday with Mr. and Mrs. Hubert Lloyd, Scranton, Pa

Mr. and Mrs Edward Lindbergh and family of New York city are spending the month of July at the Cotant bungalow, Lake Katrine.

Miss Evelyn Patterson of Poughkeepsie is to be a week-end guest of Miss Grace Smith.

Miss Emily Jane Bradshaw has completed her school year at Ossining and is at home with her mother, Mrs Ethel Bradshaw, for the summer.

Miss Catherine Wilklow has recently entertained Miss Barbara Bisbee of Poughkeepsie and on Tuesday evening was the dinner guest of Mr and Mrs. Bisbee at Beekman Arms.

Mr. and Mrs Allen Bailey and Miss Lily Bailey of Acra spent Tuesday with their daughter, Mrs S A McCormac.

Mrs Harcourt J Pratt with the Misses Barbara Betts, Mary Jane and Carolyn Sundstrom, left Wednesday evening for Estes Park, Colo, where they attend a reunion of Mrs Pratt's family, and it will be attended by some 60 relatives. From there the trip is made to Alaska. On the return a stop is made at Seattle and then through the Canadian Rockies They are due back August 7.

Miss Jessie Wright of Woodbury, Conn, and Miss D. Alford of Baltimore, Md, were guests of Mr. and Mrs. Philip Wilklow on Monday.

Mr. and Mrs. J. W. Feeter of Kingston were in town Wednesday to attend the birthday dinner given by the Auxiliary Club, when 150 persons were served.

Miss Catherine Mack returns this week from Brooklyn, where she has finished her years teaching.

Victor Salvatore, Jr, returned from R. P. I. today and will spend the week-end with his parents at Greenwood Lake He will return to Troy Tuesday to complete his shop work before taking a vacation.

There were 40 who attended the Juvenile Grange picnic held Sunday afternoon at Orange lake The busses were loaned by Mrs Hattie M Elliott for their transportation

The July meeting of the W. C. T U. will be held next Thursday afternoon with Mrs. George Cornell The program is being arranged by Mrs S. A MacCormac

Donald DuBois, Donald Merritt and Harold Lyons have secured employment on the erection of the new telephone houses being erected in New Paltz, Clintondale and Highland. The W. W. Kingston Co of Poughkeepsie have the contract for their erection.

A supper and card party is held Friday night at the home of Mr and Mrs Hudson Covert for the benefit of Highland Grange.

A skimmington was held Tuesday evening for the newlyweds, Mr and Mrs Robert Muller. The crowd was led by the 156th Fife and Drum Corps Refreshments of sandwiches and soda were served

The interior of the First National Bank looks very fresh and clean following a new coat of paint and the hanging of Venetian blinds The latter were put in place by G E Wilcox of the Wilcox store

The constant rains have been the ruin of the sweet cherry crop as the fruit has rotted on the trees One farmer said all left on the trees were the stems of the fruit A small quantity is found in market but it is rotted in a few hours.

About The Folks

A son, Harold Styles Van Aken was born to Mr and Mrs Homer Van Aken of Kingston Monday evening at the parents home on Hurley avenue

Mr. and Mrs. Fred Reis, of Fairmont avenue, are the proud parents of a daughter, Joan Madeline, born at the Kingston Hospital, Tuesday, June 29 Both Joan and her mother are doing nicely.

THE JOINERS

News of Interest to Members of Fraternal Societies

Joyce Schirick Post, Veterans of Foreign Wars, will meet Friday evening instead of tonight. The meeting Friday will be of interest to all members of the Post for information will be given regarding the state convention to be held at Saranac Lake

DEPUTIES ARREST TWO AT HURLEY, VAGRANCY CHARGES

James Duffy, 30, and William G. Torgas, 30, both of New York city, were arrested at Hurley, Wednesday night by Deputy Sheriffs McCullough and Tinnie and arraigned before Justice John Watzka on charges of vagrancy. They were committed to the Ulster county jail for five days in default of fines of $5.

The two were arrested following a report to the sheriff's office that two men were acting in a suspicious manner around a property in Hurley

ACCORD

Accord, July 1—On Monday, July 5, the post office will be open 7 a. m. to 9 a m, E S T. There will be no rural delivery service

Mrs. John Addis is improving in health.

Miss Shirley Schuler spent last Thursday with Miss Patty Schotten.

James J. Flanigan of Bloomington is spending the summer with his grandparents, Mr. and Mrs Chester Quick

Mr. and Mrs George Coddington spent Saturday in Kingston.

Elmer Miller of Ossining and daughter Mae, spent Tuesday with Mrs Floyd Oakley at Stone Ridge.

The Reformed Church will be closed during July as the Rev. Ben Scholten and family are enjoying their annual vacation

The Ladies' Aid of the Methodist Church will hold a food sale on the church lawn on Saturday afternoon, July 3. Home made ice cream, cakes, bread, pie, etc, will be offered for sale

Mrs Edgar Van Vliet has been confined to her home for a few days by illness.

Swallowed Tooth Brush

New York, July 1 (AP)—Sixteen-year-old Dorothy Pleau was recovering today from an operation at Jamaica Hospital for removal of a tooth brush from her stomach Dorothy swallowed the brush while cleaning her teeth Tuesday night. Surgeons cut her stomach open and removed the brush.

Chinese farmers, who compose almost 80 per cent of the 400,000,000 people in that country, own an average of half an acre of land each.

Worm culturists, who founded an industry to supply fishermen with bait, feed growing worms on a diet of cornmeal, castor oil and fish oil.

NEW YORK CITY PRODUCE MARKET

New York, July 1 (AP)—Rye easy; No. 2 western c. i. f. N. Y. $1.13¼. Barley weak; No. 2 c. i. f. N. Y. 90½c. Other articles quiet and unchanged.

Butter, 15,228, firmer. Creamery, firsts (88-91 scores) 28c-30½c; seconds (84-87 scores) 25c-27c; thirds unchanged.

Cheese, 105,648, firm and unchanged.

Live poultry, by freight, firm. Broilers, rocks 21c. Fowls, colored special 22c-27c; leghorn 17c. Other freight prices unchanged. By express, steady to firm. Fowls, colored 21c-22c Other express prices unchanged. Dressed poultry about steady. Prices unchanged.

Eggs, 19,910; firm.

White eggs: Resale of premium marks 32c-33c. Nearby and mid-western premium marks 29c-31c. Exchange specials 27½c-28c. Exchange mediums 26c-26½c.

Brown eggs: Extra fancy 27½c-29½c. Nearby and western mediums 26c.

A. H. COUTANT REFRIGERATOR SERVICE
Commercial and Domestic
101 Roosevelt Ave.
PHONE 823.
Member

Agreement Will Continue.

Washington, July 1 (AP)—Secretary Morgenthau announced today that the tri-power monetary agreement will be continued, despite the financial sis in France. Calling reporters to an early morning press conference, the treasury secretary made public a communication to Georges Bonnet, French finance minister, saying that this country looks forward "to a continuation of close cooperation between our treasuries under the tri-partite declaration."

Fined for Disorderly Conduct

Griffin Lucas, who stated that he arrived in this section but recently, and Ernest Terrell, of Steep Rocks, were arrested at the Schultz brickyard, East Kingston, Wednesday night by Deputy Sheriffs McCullough and Tinnie and were arraigned before Justice John Watzka. They were charged with disorderly conduct. Lucas was committed to the Ulster county jail for 10 days when he was unable to produce a $10 fine. Terrell's case was adjourned to Tuesday.

THE Rosendale Beauty Salon
Specializing in all Branches of Beauty Culture
Machineless Permanents $3.5
Machine Permanents .... $5 & $
Call Rosendale 101

AUTHORIZED HOOVER SALES AND SERVICE
SAM BERNSTEIN & CO.
ON WALL STREET KINGSTON, N. Y.
NEW STYLED POLO SHIRT
Kingston Made CLERMONT Kingston Made
Purchased from Fuller's Kingston Factory, entire lot of High Grade, New Style Polo Shirts. Solid colors, fancy patterns, tweeds, broadcloths, fine imported woven fabrics. Made to sell for $1.50 and $2.00.
While They Last 99c Regular $1.50 & $2.00

While They Last 99c Regular $1.50 & $2.00
SLACKS $2.98
Tropical Worsteds, Doe Skins, Fine Crashes. Dark or light shades. Sizes up to 46.
$1.69
Woven Madras, Cords, Sanforized Shrunk. Pleated models.
$1.29
Stripes and checks. Light and dark patterns.
$1.00
White Duck Wash Slacks.
Sleeveless Sweater $1.00
New silk and wool sleeveless Sweaters. Solid colors. Royal Blue, Canary, Tan, White.
Clermont Shirts $1.50
Beautiful new patterns, light and dark ground. Trubenized collar. Full shrunk and guaranteed fast colors. Sizes 13½ to 17.
CRASH SUITS FOR MEN $4.98
The season's best buy. A good looking summer suit at a very low price. Light and dark shades of Tan, Brown and Gray. All sizes.
Regular $7.00
SWIM TRUNKS $1.98
The new fancy weave solid colors with belt. Navy, French Blue, Maroon, Brown, White. All pure wool. All colors.
$1.50
New speed model, all pure wool, all colors.
$1.00
Special all pure wool swim Trunks. All colors, all sizes.
KEDS 89c to $2.25
Only Genuine "Keds" sold here and they are the best Ask to see the new "Keds" with built in arch. Blue, Brown Black, White.
HOLIDAY TRUNKS AND LUGGAGE
$2.98
The new Aeroplane Overnight cases, light weight and durable. Gray and Brown. Sizes 18 in. and 21 in.
$4.98 to $19.95
Trunks. Ask for any kind of trunks, we have it, steamer or wardrobe. Size in Black or Blue color. .....
$5.95
Ladies Overnight Cases Made of cowhide leather with moire lining, lid and side pockets. Black or Brown, 18 and 21 in.
TERRY CLOTH ROBES $3.98
The new Beach Robe and good for most any use. Plaids and stripes.
BEACH ROBES $1.98
Woven Madras Beach Robes, fancy dark patterns. Look good and are very serviceable.
SUNDIAL OXFORDS $3.45
Guaranteed all leather. Brown, Black, White. Leather or Rubber Heels.
UNDERWEAR
Standard Brands
Cooper's or Munsings Jockey Shorts 50c
Genuine Jockey Combed Yarn Shorts, also Munsingwear Briefs.
Chalmers Bal. SHIRTS or DRAWERS 75c
Full combed yarn. Cut full size in ankle drawer. Shirts with short or long sleeves.
Chalmers SHIRTS or SHORTS 39c
Shorts of finest quality Broadcloth with balloon seat. Shirts full combed yarn.
Athletic Union Suit 59c
Made of finest 88x88 Crossbar Nainsook with reinforced web back. Cut full size, 34 to 46.
MUNSINGWEAR SILK HOSE FOR LADIES
79c and $1.00
Ladies' Pure Thread Silk Hosiery, very sheer. All the new shades in all sizes. Every pair full fashioned by "Munsingwear."
Knee Length 50c
The new knee length Hose, pure silk, lastex top. All new shades, any size.

June Donations to Home for the Aged

The following are donations to Home for the Aged, made during the month of June:

5 Acct. groceries—Mrs. Higson.
Buttermilk, several times—J. Beatty.
Papers—First Church of Christ, Scientist.
Magazines — Mrs. Charles od.
Readers Digest—Miss Bertha tthews.
Sunday service—Rev. C. E. ner.
Rhubarb—Mr. Winston.
Assorted rolls — Schroeder's staurant, 673 Broadway.
Reading lamp—Mrs. Walter kerson.
Flowers—Mrs. Charles Snyder.
Food—St. James M. E. Church.
Clothing—Friend.
Magazines—Miss Mary Lacey.
Clothing—C. F. Schline, 42 ford street.
Flowers—Mrs. Charles Snyder.
Clothing—Mrs. Henry Reed.
Jelly—Mrs. John Robinson.
Magazines—Hon. G. D. B. sbrouck.
Eggs—Mrs. John Saxe.
Sunday service—James Osterdt, assisted by Mrs. Ella Elge and Miss Geraldine Peters.
Coffee cakes — Salzmann's kery.
Musical entertainment — Miss garet Howe and class of pils.
Plant—Mrs. Charles E. Schultz, North Manor avenue.
Dishes—Mrs. J. DePuy Hasbrouck, 147 Main street.
Entertainment and refreshments—Ladies' Aid of the Wurts eet Baptist Church.
Sunday service — the Rev. eph Bierce and the Rev. H. H. liams, assisted by Mrs. Charles ke.

Britain Looks to France.

London, July 1 (AP).—Britain ked anxiously to Rome and lin today for the means of gging the gaping hole in the nish non-intervention system by withdrawal of Italian and man warships from the peninar patrol.

Shotwell Speaks At Berlin Parley

Berlin, July 1 (AP)—A resolution which would have recorded the International Chamber of Commerce against the "commercial use of press news gathered in an illicit way" was tabled in committee today when American and British committee members dissented.

American and British representatives remarked that what constitutes an "illicit way" was interpreted "differently in dictatorship countries from democracies."

Where the press is controlled, they commented, all news not obtained through government agencies or authorized by the government might be considered illicit. Honest reporting by foreign correspondents would be impossible, they said.

Professor James T. Shotwell of Woodstock, N. Y., of the Carnegie Endowment for International Peace, suggested that foreign competitors be encouraged to raise working standards by reducing tariffs upon articles produced under good labor conditions.

Adolf Hitler, through Dr. Hjalmar Schacht, president of the Reichsbank, conferred the distinguished service cross of the order of the German Eagle upon Thomas J. Watson of New York, new president of the chamber, and F. H. Fentener Van Vlissingen, retiring president.

Odds Favor De Valera

Dublin, July 1 (AP).—Political observers set the odds in favor of President Eamon De Valera's return to power as Ireland balloted today on a new parliament and a constitution designed to divorce the Free State from Great Britain. The question of the dynamic New York-born president's majority, however, was uncertain. Huge rallies addressed by De Valera and his chief opponent, former President William T. Cosgrave, last night ended the quietest and most orderly election campaign in Irish history.

THIS IS NO KNITTING PARTY!

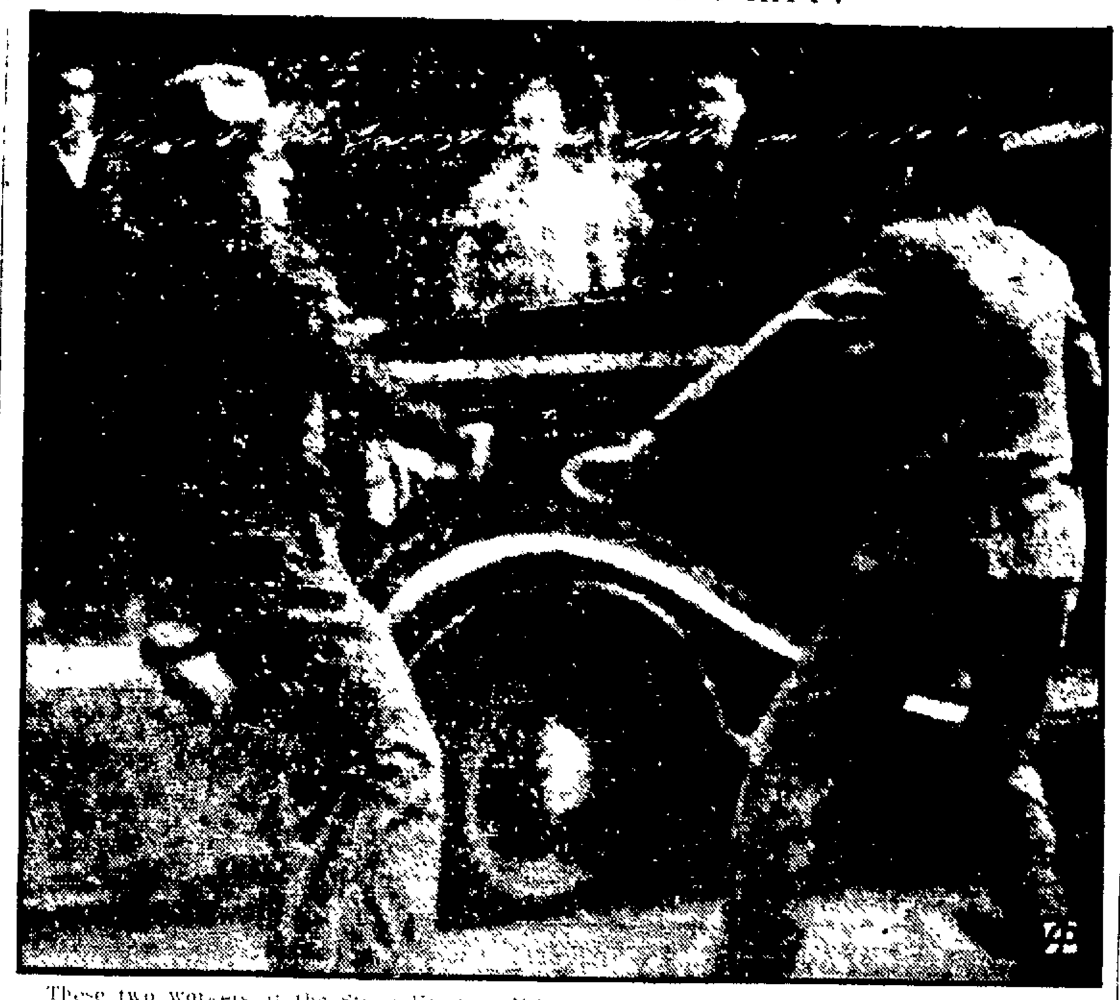

These two workers at the Stone Knitting Mills in Cleveland attempted to settle their differences privately during a mixup, when A. F. L. garment workers forced their way through C. I. O. lines. Mounted police settled both.

Jerome Williams, Local Bandmaster, Died Wednesday

Jerome Williams, 83-year-old retired bandmaster, died suddenly Wednesday, June 30, at his residence, 635 Delaware avenue.

Mr. Williams was always a prominent figure in local music circles, being the leader of numerous bands and orchestras in the past. He was the leader of the old Sampson Opera House orchestra, and was present on the night of the fire which destroyed the Opera House. The Kingston Point Band, which held forth in the bandstand in the lagoon in the days when the Point was considered the center of amusement for this section, was under the leadership of Jerome Williams, and many of the old programs which were included in the numerous scrapbooks of the bandmaster, indicate the exceptionally fine selections that were rendered by this organization for the gratification of music lovers of Kingston.

The walls of Mr. Williams' house are lined with a fine collection of old books and frames of stamps, and also old prints, especially those pertaining to the Civil War period. The bandmaster was greatly interested in the history of Kingston and Rondout, and from time to time he wrote historical articles which were published in The Freeman, pertaining to events which happened in this vicinity during the days of the Civil War and the period that followed. His memory of boyhood incidents was exceptionally fine, and he could spin many an interesting tale of the good old days.

The familiar figure of Jerome Williams walking the streets of Kingston will be greatly missed by many friends and acquaintances who were fortunate enough to know the retired gentleman, and his periodic appearances in the editorial office of The Freeman, bringing with him some item of historical interest for the readers of the paper, will be no more.

Mr. Williams is survived by one son, Jerome, of New York, and one sister, Mrs. Emma Parrott, of Buffalo. The funeral will be held Friday afternoon at 2 o'clock from the Kukuk Funeral Home, 167 Tremper avenue, with burial in Montrepose cemetery.

DIED

CARROLL—Bertha (nee Harlow) on Wednesday, June 30, 1937, beloved wife of Arthur J. Carroll, of 116 O'Neil street, devoted mother of Mrs. Robert Tierney, Mrs. Harry Geisler and Verna Carroll, of this city, sister of Mrs. Richard Burnett of Elmira, N. Y., Mrs. Charles McLain of Poughkeepsie, N. Y., Edgar W., and Russell J. Harlow of Kingston.

Funeral will be held from the Henry J. Bruck Home for Funerals, 27 Smith avenue, Saturday morning at 9 o'clock, thence to St. Mary's Church where a high Mass of requiem will be offered for the repose of her soul at 9:30 o'clock. Interment in St. Mary's Cemetery.

WILLIAMS — Suddenly in this city, June 30, 1937, Jerome Williams, of 635 Delaware avenue.

Funeral services will be held at the Kukuk Memorial Home, 167 Tremper avenue, on Friday at 2 p. m., D.S.T. Relatives and friends are invited. Interment in the Montrepose Cemetery. Friends may call at the Funeral Home this afternoon and evening.

Henry J. Bruck
FUNERAL SERVICE
We have every facility for COMFORT and ECONOMY
27 Smith Avenue
A completely new modern funeral home
Phone 3060. Kingston, N. Y.

Local Death Record

John H. Briggs of Boiceville died at the Benedictine Hospital on Wednesday, aged 65 years. He is survived by his wife, Mrs. Katherine Briggs, and two sons, Kenneth of Boiceville, and Ellis Briggs of High Falls. Friends may view the remains at the Humiston Funeral Home in Kerhonkson on Friday afternoon and evening. Funeral services will be held at the Universal Funeral Chapel, 597 Lexington avenue, New York city, on Saturday afternoon at 1:30 o'clock, with burial in the Lutheran Cemetery in Brooklyn.

Mrs Bertha Carroll, wife of Arthur J. Carroll of 116 O'Neil street, died last evening in the Benedictine Hospital. Mrs. Carroll, who before her marriage was Bertha Harlow, had been ill for some time and had undergone several operations. She is survived in addition to her husband, an employe of the Kingston Daily Freeman, by three daughters, Mrs. Robert Tierney, Mrs. Harry Geisler and Miss Verna Carroll, all of this city; two sisters, Mrs. Richard Burnett of Elmira and Mrs. Charles McLain of Poughkeepsie; two brothers, Edgar W. and Russell J. Harlow of Kingston, and one grandson, Robert Tierney, Jr. Her funeral will be held from the Henry J. Bruck Home for Funerals, 27 Smith avenue, Saturday morning at 9 o'clock, thence to St. Mary's Church where a high Mass of requiem will be offered for the repose of her soul at 9:30 a. m. Burial will be in the family plot in St. Mary's cemetery. Friends may call at the funeral home at any time.

The funeral of Benjamin D. Wolff, who died in New York on Sunday, was held from the late home, 22 Rogers street, on Wednesday afternoon at 2 o'clock. Prior to the services officials and employes of the Metropolitan Life Insurance Co. paid their respects at the late home. The services at the home were largely attended. Rabbi Herbert I. Bloom, of Temple Emanuel, conducted the services and spoke highly of the long and honorable life of Mr Wolff, which was an inspiration and example for the younger generation. He spoke of Mr. Wolff's business integrity, and of his religious life, of his charitable and kindly disposition which had made him one of the outstanding residents of the city. Rabbi Bloom also spoke of the personal and intimate loss that he felt in the death of Mr. Wolff who on many occasions ably assisted and advised him in his rabbinical duties. There were many beautiful floral offerings. The bearers were Harry Beck, Sam N. Mann, Ralph Henry Beck, Sam Mann, Ralph Cohen and Harry Jacobs, all intimate friends of the family. The burial was in the family plot in Wiltwyck Cemetery, the funeral cortege being a long one. Rabbi Bloom had charge of the services at the grave.

WOODSTOCK

Woodstock, July 2— The annual garden party of the library book committee which was to have met on Monday was indefinitely postponed because of rain. One meeting a year is held in the garden of Mr. W. O. Thompson of West Hurley.

Market Fair will be open on Monday, July 5, as well as on Saturday.

Katherine Viviano, manager of the Sawkill Gallery, has re-arranged the exhibition and has hung a few new paintings.

A girls' camp in Upper Red Hook has inquired of the Woodstock library regarding the borrowing of books for the camp this summer.

Leon and James Whipple have returned to their summer home on Montoma. Mrs. Whipple is expected for the week-end.

The Woodstock Fire Co. received no bids on the demolition and removal of Firemen's Hall. A meeting is to be held soon to discuss what to do with the building.

At a meeting held on Wednesday at the home of Alice Wardwell, chairman of the Library Fair committee first plans were started for the fair which is to be held on July 28 in the green in front of the library. Miss Wardwell and Miss Helen Shotwell, co-chairmen, report that most of the tables are filled and that, as usual, everyone is being very generous with their offers of assistance.

Hit and Run Driver Pays Fine of $20

John Himmel, of New York city, paid a fine of $20 when arraigned before Justice John Watzka, of East Kingston, last night on a charge of leaving the scene of an accident, preferred by Freeman Kilquist, of 86 Pine Grove avenue, Kingston.

Kilquist had reported to the sheriff's office, shortly after ten o'clock Wednesday night that as he was driving toward Kingston a car had passed him near the Jud Haines place, hit the rear of his car and continued on toward Phoenicia.

Troopers Dunn and Wright were notified of the occurence, started an inspection of cars driving north on Route 28 and finally stopped Himmel, whose car had a damaged fender. Himmel admitted that he had had an accident.

REAL ESTATE TRANSFERS.

Deeds Recently Filed in the Office of the County Clerk.

The following deeds have recently been filed in the office of the county clerk:

Frederick Vail of Cliffside Park, N. J., to Alfred Richter and wife of Dobbs Ferry, a parcel of land in town of Gardiner. Consideration $1.50. Stamp tax 50 cents.

Ralph J. Smith and wife of Kerhonkson to Florence House, Inc., of Kerhonkson, right to lay water pipe and erect a dam. Consideration $1.

Sophie Heger of Kingston to John A. Saxe of West Hurley, a parcel of land in town of Ulster. Consideration $1. Stamp tax $1.

Walter Scott of Kingston to Sophie Heger of town of Ulster, a parcel of land off Lucas avenue, Kingston. Consideration $1. Stamp tax $2.

Ulster County Savings Institution to Fannie Parnett of Kingston, a parcel of land in town of Ulster. Consideration $1. Stamp tax 50 cents.

Irene Butz of Bronx to Margaret Glick of Brooklyn, a parcel of land in town of Rosendale. Consideration $1. Stamp tax 50 cents.

ASHOKAN

Ashokan, July 1— Burton Cudney, bookkeeper of Anderson's feed store in Accord, visited his uncle and aunt, Mr. and Mrs. Fred Adsit, and cousins, John and Robert, recently.

Mr. and Mrs. John Hyser visited her sister, Mr. and Mrs. Everett Eckert, in Hunter, Sunday.

Mr. and Mrs. Roy Brower, and son, Clayton, of Kingston, called on her parents, Mr. and Mrs. Virgil R. Merrihew, Sunday.

Alonzo and Robert Haver made a trip to Hunter, Tuesday.

Mr. and Mrs. De Lallo and Mr. and Mrs. Semo, of Schenectady, called on Mr. and Mrs. Lincoln Smith, Sunday.

Mr. and Mrs. Virgil Brooks and daughter, Mr. and Mrs. Ferdinand Short and family called on John Brooks and brother, Willie, Sunday.

W. E. Bowen is seriously ill with an attack of appendicitis.

Mr. and Mrs. Robert Haver, Lawrence Shurter and Miss Mavis Weber left their home in Samsonville, Thursday for a trip of two weeks to Sea in the Thousand Islands and to visit Montreal and other northern points.

The Rev. and Mrs. J. B. Glenwood and daughters, Gwendolyn and Faith will leave Monday for a two weeks' vacation in New York city and vicinity.

Mrs. Earl Dean of New York is visiting Mr. Earl Elmendorf, who is ill with an ulcerated tooth.

F. A. Vanderlip Services

Scarborough, N. Y., July 1 (AP)—Simple funeral services for Frank A. Vanderlip, financier, were held at his estate, Beechwood, this morning. Close to 100 friends and members of the family attended the rites. There was no music and no eulogy. The Rev. Dr. William P. Wunsen, pastor of the church of the Neighbor of Brooklyn, conducted the Swedenborgian service.

WALLKILL.

Wallkill, July 1.—Mr. and Mrs. L. C. Edsall was tendered a surprise on Saturday evening by the Edsall family, in honor of their fifteenth wedding anniversary. They were presented with a crystal tea set.

Those present were Mrs. E. C. Edsall, Warwick, N. Y., Mr. and Mrs. Frank Sears, Middletown, Mr. and Mrs. Sanford Simmons and children, Roselle, N. J., and Mr. and Mrs. Harold Edsall, Orange, N. J.

C. E. Caswell was elected as Commander of the American Legion Cornelius Rose Post No. 1054 at its last meeting. Other officers elected were S. C. Bowden, first vice-commander, E. C. Masten, second vice-commander, E. H. Lown, third vice-commander, J. A. Lipsett, finance officer, Gilbert Tice, chaplain, H. W. Morehouse, sergeant-at-arms, and Fred Richter, service officer.

Miss Rose Marcy was given a linen shower at the home of Miss Marjorie Dunn on Thursday evening in honor of her approaching marriage to Clifford Richardson of Thompson Ridge. Those present were the Misses Jeanette Stauttener, Alice Powell, Evelyn Birdsall, Marie Rhinehart, Louise Geyer, Rose Marcy, Marjorie Dunn, Mrs. George Crist, Mrs. George Parliamen, Mrs. Walter Case, Mrs. E. H. Crane, Mrs. Edwin Masten, Mrs. Macey Van Wagenen, Mrs. Roland Marcy, Mrs Harry Dunn, of Wallkill, Mrs. Leon Kinsey and Mrs. John Thorne of Thompson Ridge, and Mrs Harry Holz of Walden. Those unable to attend but sent gifts were, Mrs. Janet Brown, Mrs. C. Everett Terwilliger, Mrs. Ira Cronk, Miss Mary Sharp, and Miss Alice Hulse.

Mrs. Harry Morehouse and son Chauncey, spent a few days last week with her mother, Mrs. Jane R. Van Wyck, at West Nyack.

Frank Merdinkowski, who was operated on Monday at Cornwall Hospital, is resting comfortably.

Lois and Helen Morehouse are visiting their grandmother, Mrs. Jane R. Van Wyck at West Nyack.

Mrs. Prentice Reeves and daughter, Hope, have left for a 10-day trip to Slippery Rock, Pa., where they will visit Mrs. Reeves' sister, Mrs. Ralph A. Nicholas. They will also meet Mr. Reeves there, who has been away three months, making a survey of the state institutions of Ohio.

Miss Mary Deyo of Hyde Park spent a couple of days this week with her parents, Mr. and Mrs. Warren V. Deyo.

Mr. and Mrs. Gordon Wilkin are the parents of a daughter, born on Monday, June 28.

Lincoln Relyea, Theodore Kobelt, Otto Krause and Franklyn DuBois will leave Friday for a month's training at the Citizens' Military Training Camp at Plattsburg.

Miss Thelma Chrisman and friend, Ralph Cullver of Auburn, spent the past week with her sister and family, Mr. and Mrs. Jesse McHugh.

Mrs. Matthew Dunn spent last week as a guest of her daughter, Mrs. Clarence Crossley, at her cottage on Compa Beach, Conn.

Fred Richter, son of Mr. and Mrs. Fred Richter, and Norman Clark, son of Mr. and Mrs. Norman A. Clark, of the local boy scout troop, were among the Ulster-Greene county scouts to attend the National Jamboree of the Boy Scouts of America at Washington, D. C. They were also in training at Camp Half Moon near Cairo.

On Monday, July 5, the Wallkill A. C. baseball team will play the Firth Carpet Co. nine of Firthcliffe, on the Legion field. Game will start at 10:30 a. m.

Miss Eleanor Coddington, daughter of Mr. and Mrs. John Coddington, has taken a position with the Wallkill National Bank. She graduated from business school this month.

Mr. and Mrs. Howard Teller and daughter, Betty, returned on Wednesday after a few days' vacation spent at Mohonk Lake with her sister, Mrs. A. E. Weaver.

Mrs. J. O. Conklin of St. Paul, Minn., is visiting her sister, Mrs. Mary A. Titus.

Mr. and Mrs. O. Greene of Coxsackie is visiting their daughter and son-in-law, Mr. and Mrs. Arthur Terrell.

Arnold Sheeley is working in the Grand Union store for Manager Hugh Galbraith.

Miss Marjorie Dunn left her home in Wallkill on Wednesday night for Syracuse, where she has taken a position with the Y. M. C. A.

Mr. and Mrs. Harry Canary are enjoying a two weeks' vacation on a trip to Canada and Niagara Falls.

Mrs. L. C. Edsall has been ill this week with quinsy sore throat and under a doctor's care.

An oil well two and a fifth miles below the surface, believed the deepest producing well in the world, has begun flowing in Louisiana.

Make your next drink
GREEN RIVER
BLENDED WHISKEY, 90 Proof. The straight whiskies in this product are 1 year or more old. 25% straight whiskey, 75% grain neutral spirits; 15% straight whiskey, 1 year old, 10% straight whiskey, 5 years old.
OLDETYME DISTILLERS, INC., N.Y.C.

PHONE 3799
GEORGE H. DAWKINS
A U.P.A. STORE
100 FOXHALL AVE. - FREE DELIVERY

OUR STORE OPEN EVENINGS AND SPECIAL EXTRA HOURS FOR THE FOURTH

It's Delicious Apricot No. 3 tall cans 25c | Good Luck Jar Rings 5 pkgs. 25c | PEANUT BUTTER 6 oz. jars 8c

GOOD LUCK OLEO .... 2 lbs. 35c

CAMPBELL'S BEANS or CAMPBELL'S TOMATO SOUP .... 3 cans 20c

SUPER COMBINATION SPECIALS ON SALE
U.P.A. MAYONNAISE, 4-oz, 10c
Iceberg Lettuce, lge 8c. .... BOTH FOR 15c

EVAP. MILK, tall cans 5c, with one can of Krasdale Spinach, on sale at 15c

THE NEW HEALTH DRINK "YERMAT" TRY IT

PAPER PLATES, Paper Nap., 2 pkgs. 15c | GULDEN'S MUSTARD Small Size .... 5c | BLUE LABEL CATSUP, Small Size. 3 for 25c

UNEXCELLED FIREWORKS
NOW ON SALE AT SPECIAL PRICES
ALL 5c FIREWORKS, Day or Night .... 6 for 25c
ALL 10c FIREWORKS, Day or Night .... 3 for 25c
SPECIAL PRICES ON QUANTITY BUYS

SODA WATER, ALL FLAVORS and GINGER ALE, CLUB SODA, etc. .... Qt. Bottles 3 for 25c

Tom Collins, Whiskey Sour, Ward 8 and other mixers, in full qt. bottles 15c

Sliced Liverwurst, Sliced Summer Bologna, Sliced Home Made Bologna pound .... 29c | Delicious Frankfurters lb. 23c.

KEEP THIS ADV HANDY—THE LARGEST ASSORTMENT OF DRINKS IN ULSTER COUNTY.

Beverwandt's Beer, reg. size $1.69
Beverwandt's Stubby Bottles $1.95
Fidelio Stubby Bottles $1.89
BURGOMASTER Beers or Ales Case $1.89

RUPPERT'S BEER, Now in Steins, case $2.00
We Positively have received the first lot.

IT'S DELICIOUS
Either in bottles or in cans
TRY A CASE TODAY
JUST TELEPHONE 3799
Quart Bottles 20c
Quart Cans 25c

LEHR'S New Superior Market
622 BROADWAY
Phone 221. SPECIALS FOR FRIDAY AND SATURDAY. Free Delivery

COFFEE		CANNED FISH		TOMATO JUICE	
Lehr's Special	21c	Geisha Crab	27c	Sun Rayed	4 for 25c
U.P.A. Blend, lb.	23c	Shrimp, can	15c	Campbell's	3 for 20c
Krasdale	25c	Sardine Fillets	10c	C. & B. Extra Large	23c
Kaffee Hag	39c				
Frazer Crabmeat	18c				

Home Dressed CHICKENS, 4 lbs. avg .... lb. 25c
Home Dressed Ulster County VEAL ROASTS, lb. 25c
Fancy Fresh Killed BROILERS, lb. 29c
SMOKED HAMS, best cured, lb. 28c
First Prize Cala Hams, lb. 25c
Smoked Tenderloins, lb. 37c
Swift Premium Bacon, lb. 33c
Large Chowder Clams, doz. 25c
Fresh Mackerel, lb. 13c
Fillets Skinless, lb. 19c

ASPARAGUS, Krasdale, tall 17c
PRUNE JUICE, quart jar 14c
TODDY 2 - 25c cans for 26c
DILL PICKLES, qt. 14c
EDUCATOR CRAX, pkg. 12c
PEANUT BUTTER, Beech-Nut ... lge. 17c
How About Some Nice Cold Burgomaster Beer, 3 bottles 25c
Hires Root Beer .... 2 large size 19c
Pepsicola .... 6 bots. 25c
Canada or Clicquot Ginger Ale ... 2 for 25c
All Flavors Soda, Club Soda, All the different brands Beer, Ale, Half & Half, etc., etc. (Plus Deposit)

SLICED COLD CUTS
Spiced Ham, lb. 35c
Bologna, lb. 25c
Veal Loaf, lb. 25c
Chicken Loaf, lb. 39c
Tongue Loaf, lb. 39c
Boiled Ham, lb. 59c
Thuringer, lb. 29c
Macaroni & Cheese Loaf 29c
Braunsweiger, lb. 35c
Cooked Salomi, lb. 35c
Genoa Hard, lb. 59c
Pressed Ham, lb. 35c
POTATO SALAD
Fine Fresh Made, lb. 18c

Butter, Best rolls 2 lbs. 65c
Bean Sprouts, large can .10c
Corned Beef, No. 1 can . 18c
Home Green Beans 4 qts. 25c
Best Ripe Tomatoes, lb 10-12c
Celery Hearts 10c, 12c
Iceberg Lettuce ... 8c-10c
Best Onions ..... 4 lbs. 15c
Fresh Peas ..... 2 lbs. 25c
Fancy Beets, bch 4c
Swansdown Cake Flour. .24c
Sauerkraut, large cans ...10c
U.P.A. Salad Dressing, pt. 23c

POTATOES
Best Quality Vir., pk. . 27c
CANTALOUPE
Best Vine Ripe 10c
Big Macs .... 2 for 25c
Ripe Peaches ..... 3 lbs. 25c
Red Raspberries 15c
Cheries, Sour 10c
Sweet Cherries 15c-17c
TOILET PAPER
Statler, 25c box 17c
Grape Juice, qts. 31c

BALLANTINE'S BEER ... quarts 20c plus deposit
BALLANTINE'S STEINES BEER, 3-25c plu dep.
BALLANTINE'S 12 oz. can BEER 10c no deposit
BALLANTINE'S BEER, qt. cans, 32 oz. 25c no dep.
PURITY BODY FLAVOR

RUPPERT'S, Qts., Pts. and Cans
Ebling's Beer .. $1.75 case
Stanton's, ½ gal. 40c plus dep.
Edelbrau ½ gal. 49c plu dep.
Edelbrau Steines $1.90 case
And All Other Popular Brands

Let Us Deliver You a Case.

A. GARBER
PHONE 2611 455 WASHINGTON AVENUE

CLASSIFIED Advertisements

(No Advertisement Less Than 10c a Day With Minimum Charge of 35c)

ALL ADS CARRYING BOX NUMBER ADDRESSES MUST BE ANSWERED BY LETTER OR POST CARD. THE FREEMAN WILL NOT BE RESPONSIBLE FOR MORE THAN ONE INCORRECT INSERTION OF AN ADVERTISEMENT IN THE COLUMNS.

REPLIES

The following replies to classified advertisements [illegible] in The Freeman [illegible] at The Freeman Offices.

Uptown

ABC, AL, DN, [illegible] EI, W [illegible] 55

Downtown

[illegible]

FOR SALE

A BARGAIN—in rebuilt motors, sizes up to 20 horsepower. Carl Miller and Son, 67 Broadway.

A COMPLETE LINE FIREWORKS NOW ON SALE. BEAUTIFUL PIECES FREE WITH PURCHASES MADE BEFORE JULY 2ND. GEORGE C. KENT, HURLEY, N. Y.

A GAS RANGE, $11, white enamel [illegible] 251 Albany avenue [illegible]

A LIMITED NUMBER of instalment shares is offered for sale at $1 per month per share, in series commencing July 1. Last dividend rate 4 per cent. Call, write or telephone 785. The Kingston Cooperative Savings and Loan Association, 263 Wall street, Kingston, N. Y. Member of the Federal Home Loan Bank.

A REVOLVER—SMITH & WESSON, MILITARY AND POLICE TARGET, CALIBRE 22/32, EXCELLENT CONDITION. 52 NORTH FRONT ST.

AUCTION—Arthur K. Shoeley, Auctioneer, will sell Saturday, July 3rd, at 1 o'clock, at first Texaco station between Rosendale and New Paltz, new road:—Chevrolet truck, lumber wagon, porch swing, ice boxes, tools, rope, tackle, radios; a lot of furniture; new heaters for water tank; anything you need. Big sale.

BABY CARRIAGE—adjustable, and child's play pen with floor, cheap. Phone 2614-R.

BAIT FISH—Lanis, Elmendorf Fruit Stand, Hurley Road.

BAIT FISH—at 123 Greenkill avenue.

BARGAIN—beautiful puppies, $5; French poodle, $5. Rosendale Road. Phone 126-W-2.

BASS BAIT—Robson, 152 South Wall street, Kingston, N. Y.

BEAR WHEEL ALINEMENT Service. Axles and frames straightened cold. Wrecks rebuilt. Towing Service. Welding and refinishing. Ben Rhymer Auto Body Shop, 121 Albany avenue.

BEER by [illegible] Rupperts, Ballantines, Beverwyck, Fitzgeralds, Dobler's, New Yorker, Piels, McSorley's and Garryowen ale; also cans and quart bottles. Weeks, 59 Liberty street. Phone 3102-J.

BICYCLE—boy's, 20 Pine street. Phone 2813.

BOATS—Kingston Foundry.

BRICK—build with brick, durable, economical, beautiful, no superior, local product, patronize home industry. Phone 1671.

BUY A NEW electric washer for the price of a used one. Tuderoff Bros., 22 Broadway. Phone 780.

CHERRIES—sweet and sour, for canning purposes, raspberries, currants; reasonable. Gamzon Fruit Stand, Ulster Park.

COMPANION ANIMAL SPRAY—Stock likes it. Kroon Laboratories, Inc., Kingston, N. Y.

"COOLERATOR" The new AIR CONDITIONED Refrigerator, and Manufactured Ice. Phone 237 Binnewater Lake Ice Co.

COUCH, hammock, four chairs, solid oak, in good condition. 251 Wilbur avenue.

COW—due to freshen forepart of July; iron beds and springs, cook stove and furniture; cheap. Estate of Charles Anderson, Accord, N. Y.

COW MANURE—well rotted, delivered by truck load. Phone 3045-M.

CURRANTS—sweet and sour cherries. Jahn's Stand, Ulster Park, N. Y.

DINING ROOM SET—9 piece, modern, black walnut. F. W. Pinkert, Zena Gas Station, Zena, N. Y.

DROP LEAF TABLE—rug, bed, dresser, chiffonier, kitchen table, chairs. 971-M. 64 Boulevard.

ELECTRIC MOTORS—1/6 horsepower up. P. J. Gallagher, 55 Ferry street. Phone 3817.

ELECTRIC REFRIGERATORS—repossessed; also used ice boxes; very reasonable. Tuderoff Bros., 22 Broadway.

ELECTRIC FRIGIDAIRE—and furniture. Goodwin, 9W, Ulster Park.

ELECTRIC SLICER—Toledo scale, Frigidaire. Phone 229-R-1.

FACTORY MOVING out of town, a big [illegible] of stock will be sold [illegible] below factory cost. Summer and [illegible] remnants. Open [illegible] Kessler [illegible] Parker [illegible] Poughkeepsie, N. Y.

FI[illegible]

FRESH COW [illegible]

FURNITURE [illegible]

FURNITURE [illegible]

GAS RANGE—white enamel, good condition. 47 Hone street.

GAS RANGE—four burners, perfect condition; cheap. [illegible] 1115-W.

HARDWOOD—sand, stone, cinders. A. Vogel Trucking Company; phone 125.

HARDWOOD—stove lengths, and salt hay. E. T. McGill.

HAY—50 tons of good standing hay on James O. Greene Estate, Mrs. Eva Greene, Ulster, N. Y. Phone Rosendale [illegible]

HAY—standing [illegible] Mrs. Lydia Smith, Route 1, Box 173, Accord, N. Y.

ICE BOXES—stoves, all kinds, bedsteads, wardrobe, breakfast sets, furniture variety. 156 St. James.

INSIDE DOORS (12)—five glass window frames; three stone laundry tubs. Call 4113.

LIVING-ROOM SUITE—three pieces. For information call 938-J2.

MILKING GOATS—three years old, pure Nubian, reasonable; also 1929 Ford coupe. Savaley, Bloomington.

MOTOR-BOAT—16 ft., steering wheel, gas controls, practically new 20 h.p. Evinrude motor, perfect condition; reasonable. 325 Lucas avenue (Demonstration).

NEW AND USED silos; also used ensilage cutter. Phone 904.

OFFICE FURNITURE—large first-class roll top mahogany desk, $25; typewriter and desk, $20; chairs, coat racks, checkometer; reasonable. Evenings, Box 495, Flatbush avenue, Meyer.

PERMANENT WAVE—$1.50; oil treatment 50c; shampoo, finger wave or [illegible] 20c. Work done by students. EVENINGS ONLY. Vanity Beauty Shop, 253 Wall street. Phone 4091.

PIANOS—several used, upright, in good condition, for sale or rent. Fred C. Winters, Clinton avenue; phone 1113.

PIANOS—from reconditioned uprights to a Steinway Grand. Pianos for rent. E. Winter's Sons, Inc., opposite Wall St. Theatre.

PLAYER PIANO — washers; steel range, good baker; good buy for boarding house. Carr's Storage, Clinton avenue.

ROWBOATS—Phone 2253-R.

ONE CENT A WORD

(No Advertisement Less Than 10c a Day With Minimum Charge of 35c)

FOR SALE

PLAYER PIANO—new; special price. [illegible] E. Winter's Sons, Inc., 326 Wall street.

PUPPIES—pedigreed Irish setters; [illegible] Pomeroy [illegible] Mrs. Frank Zeh, Stone Ridge.

SQUAB PIGEONS—large red Carneaux, on account of my ill health, will sell [illegible] 45 or more for $10; [illegible] water tank and gas [illegible] Edgar L. Mower, 147 [illegible] Phone 2[illegible]

STORE FIXTURES—safe, desk, metal [illegible] and household goods, [illegible] Elmendorf street, 5 to 12 [illegible]

STRUCTURAL STEEL BEAMS—channels, angles; rails; pipe; pulleys. B. Millens and Sons.

TYPEWRITERS — adding machines, check protectors, all makes. Try our [illegible] repair service. O'Reilly's, 530 Broadway and 38 John street.

USED AUTO PARTS and tires. D. [illegible] Co., 7181 Ten Broeck avenue. [illegible]

CASH REGISTERS

NEW and second hand cash registers bought, sold exchanged; supplies and repairs. National Cash Register Company, 29 John street. Phone 308.

POULTRY & SUPPLIES

BROILERS—20c lb. alive. Charles [illegible]dver, Route 3, Box 211, Kingston. Phone 480-R-2.

BROILERS — and chickens; special price for the Fourth; delivered dressed or alive. 211 Clifton avenue. Phone 2726-R.

BROILERS (100)—two lbs. average; at Vanderbeck's, Rifton. Phone Rosendale 2-F-4.

CHICKS—All blood-tested, 8½ cents each. We also sell feed and supplies. Reben Poultry Farm, Sawkill Road. Phone 3080.

DRESSED CHICKENS—Reds; broilers, roasting; fresh eggs; delivered. Phone 2124-M.

PULLETS—Rhode Island Reds and Barred Rocks, three months old. John Miller, Accord, N. Y. Phone Kerhonkson 27-F-21.

PULLETS—White Rock, eight weeks old, 50c. Fred Robson, Route 3, Kingston, (Lucas avenue extension).

Plants, Bulbs, Shrubbery For Sale

LATE CABBAGE—cauliflower, transplanted celery. E. Danner, 58 Ten Broeck avenue.

PERENNIAL—and annual flowers. E. Danner, 58 Ten Broeck avenue.

TREES—privets, barberry, shrubs, evergreens, top soil, humus, manure, lawn grading, seeding. Manchester Nurseries, 173 Washington avenue.

ZINNIAS—snapdragons, aster plants, at 43 Jarrold street.

USED CARS FOR SALE

BANG! BANG!
FOURTH OF JULY SPECIALS
4 BIG DAYS
4 BIG NIGHTS

1934 Plymouth Coupe	$349
1935 Plymouth Sedan	515
1936 Dodge Sedan	559
1929 Plymouth Sport Coupe	89
1936 Plymouth Touring Sedan, many extras	625
1928 Hupmobile Sedan	125
1933 Plymouth Sedan	369
1932 Chevrolet Coupe, like new	225
TRUCKS	
1931 Ford Panel	$95
1933 Chevrolet 1½-ton, with body	275
1934 International Panel	245
1930 Ford Sedan Delivery	75
1935 Dodge Sedan Delivery, wonderful buy	395

AT

Van Kleeck Motor & Garage, Inc.
70 N. Front St. Kingston, N. Y.
Dodge, Plymouth and Dodge Trucks
Easy Terms Trades Taken
Open Evenings and Sundays

Cadillac La Salle Oldsmobile
Trade Ins

1936 Olds 6 Tour Sedan, full equipment
1936 Olds 8 Tour Sedan, full equipment
1936 Olds 6 two-door Sedan
1935 Olds 6 Tour Sedan, heater
1935 Ford two-door Sedan
1934 Pontiac two-door Sedan
1934 Plymouth 4-door Sedan
1931 Nash 6 4-door Sedan, low mileage
1933 Cadillac 12 Convertible Sedan, custom body
1933 Olds 6 two-door Sedan
1932 DeSoto 6 Sedan
1932 Lincoln 8 Convertible Coupe; priced for quick sale
1931 Lincoln seven-pass. Limousine
'29-'30 Fords, Chevrolets, Plymouths and many others from $20 and up

STUYVESANT MOTORS
Open Evenings
250 Clinton Avenue Telephone 1450
Trades Taken Easy Terms

CHANDLER Royal 8 sedan, in excellent condition. See Mr. Elmendorf, Doc Smith's Garage.

CHEVROLET panel truck, 1936, ½-ton, excellent condition. Phone 2685.

1936 CHEVROLET truck, Wood hydraulic dump, cost new $1140, sell $650, terms. C. Lyons, Chevrolet Dealer, Ashokan.

1936 CHEVROLET Master, four door sedan, de luxe; looks like new, bargain. Phone 3334, J. E. Vanderveer, 56 Emerson street.

COUPE—Buick; reasonable. Phone [illegible]

FORD COUPE 1920, 17,000 miles, excellent condition throughout, reasonable. 211 Elmendorf street.

FOURTH JULY SPECIALS
PARROTT'S OPEN AIR EXHIBIT
[illegible] Broadway

Buick Coupe	$40
[illegible]	60
Studebaker Sedan	50
[illegible] Coupe	115
[illegible] Coupe	110
[illegible] Roadster	125
[illegible]	25
[illegible]	75
Buick Sedan (new paint)	115
Chevrolet Coach	125
Ford Coupe	149
Dodge Sedan (new paint)	150
Ford Panel Delivery	85
Dodge Sedan	200
Chevrolet Coupe (late model)	425
Dodge Sedan (late model)	425
Studebaker (late)	650
Plymouth Sedan (late)	425
[illegible] Sedan Truck	250
Ford Sedan Delivery	325

Trades Easy Terms
Open Evenings and Sundays
THE PARROTT MOTOR CO.
Chrysler and Plymouth
Sales and Service
Phone 2224

HOLIDAY SPECIALS

'35 Plymouth Sedan	$485
'35 Dodge 6 wheel Sedan	495
'34 Ford V8 Coupe	295
'36 Chevrolet 2 door Sedan	595

Easy Terms—Trades

COLONIAL CITY CHEVROLET, INC.

TRUCK—1½ ton. 20 Pine street. Phone 2814.

USED CARS—all kinds; reasonable. Stastny, Rosendale Road.

USED CARS
1936 LaFayette, cruising gear, low mileage
1935 Ford Tudor, radio
1932 Dodge Convertible, new top, new paint
1932 Nash 6 Sedan
1932 Chevrolet Coach
1931 Ford Sedan
New and Used Camp Trailers
GEO. J. SCHRYVER MOTOR CAR CO.
71-73 N. Front St. Phone 211

WHIPPET COUPE—with rumble seat, 1929, $25. Hurley's Auto Service, 54 Hurley avenue; 1386.

TRAILERS FOR SALE

TRAVELO COACHES—all models, $565 to $850. Used trailers bought, sold and exchanged. Travelo Sales, Albany avenue extension, corner Lay street at the National Wayside Tourist Home. Phone 4172.

LOST OR STOLEN

BANK BOOK—No. 28657, of Rondout Savings Bank. Payment stopped. If found return to bank, Mill street and Broadway. All persons are cautioned not to purchase or negotiate same.

ONE CENT A WORD

(No Advertisement Less Than 10c a Day With Minimum Charge of 35c)

APARTMENTS TO LET

AFTER JULY 15th—apartment, three rooms, electric refrigeration, and hot water furnished. 58 Fair street. Apply 620 Broadway.

APARTMENT—three rooms and bath, 735 Broadway, all improvements. Apply H. R. Brigham, 720 Broadway.

APARTMENT—four rooms, bath, modern equipment, garage; available July 1st. 21 Main street.

APARTMENT—three rooms, all improvements, heat furnished; garage; adults. 76 Highland avenue.

APARTMENT—three rooms, bath, heat furnished, adults only. 105 Fair street.

APARTMENT—two rooms, adults only, 149 Prospect street. Inquire 201 Washington avenue.

APARTMENT at 10 Lindermann avenue, all improvements. Apply 116 Maiden Lane. Phone 1171.

FIRST FLOOR APARTMENT—5 rooms and bath, heat and hot water furnished, at 58 Henry street. Apply Ashley's.

FIVE ROOMS—improvements; 45 Van Buren street. Phone 2527-J.

MODERN APARTMENT—six rooms; garages; reasonable. 72 Garden street, first floor.

MODERN APARTMENTS — four and five rooms; Franklin Apartment House, Broadway and St. James street. Phone 2825 or 288.

MODERN APARTMENT—three rooms; garage. 180 Hurley avenue.

NICE ROOMS (2) on ground floor. 268 Clinton avenue.

SECOND FLOOR—five rooms, all improvements; heat furnished; garage; rent $40. 163 Tremper avenue.

THREE ROOMS and bath, electric refrigeration, heat furnished; adults. Winno Apartments, 142 Hurley avenue.

FLATS TO LET

FLAT—five rooms and bath. 86 Hone street.

FLATS—four and five rooms. Phone 1991.

JULY 1st—six rooms and bath, improvements, oil heat furnished; adults preferred. J. V. Merrihew, 75 Elmendorf street, Kingston.

LARGE UNFURNISHED ROOMS (2)—heat and hot water; adults. Phone 209-M.

LOWER FLAT—five rooms, all improvements; garage if desired. Inquire 87 Cedar street.

ROOMS—all improvements; reasonable rent. Phone 1658.

ROOMS—all improvements; garage. Inquire 119 Third avenue.

FURNISHED APARTMENT

APARTMENT—three rooms, all improvements, six large windows; centrally located. Phone 2005. 22 Van Gaasbeck street.

APARTMENT—three rooms, private bath, all improvements, or unfurnished; also separate rooms. 225 Clinton avenue.

APARTMENT—two connecting rooms; everything furnished; all conveniences; reasonable. 21 West O'Reilly.

ATTRACTIVE FURNISHED APARTMENT — two light housekeeping rooms, 20 Green street.

2 FRONT LIGHT HOUSEKEEPING rooms with garage. 89 O'Neil street.

FURNISHED APARTMENT — three rooms. 103 Hunter street. Phone 755.

FURNISHED APARTMENT — two rooms. 771 Broadway.

FURNISHED KITCHENETTE APARTMENT—three rooms, all modern improvements including Frigidaire. 16 West Chestnut street. Phone [illegible]

FURNISHED ROOMS—single or three room apartment adjoining bath; also garage. 56 South Manor avenue. Phone 1771-M.

HOUSEKEEPING APARTMENT—first floor, improvements; garage. 61 Downs street.

HOUSEKEEPING ROOMS (2)—all conveniences, private entrance; reasonable. 51 Hoffman street.

LIGHT HOUSEKEEPING ROOMS (2)—connecting, all improvements. 107 Henry street.

NEW ATTRACTIVE furnished apartment, first floor, private entrance. 239 Smith avenue.

TWO or THREE ROOMS kitchenette, heat and hot water furnished, private bath. 361 Washington avenue.

TWO ROOM kitchen apartment or bed room. Call after 5 p. m., 2261-R.

WASHINGTON AVE., 267—near Main, three rooms, all improvements; adults.

FURNISHED ROOMS

A VACANCY at Ford's, 254 Wall street, with or without board; also two single rooms at the new Ford Annex.

DESIRABLE ROOM—also garage; gentleman. 27 Downs street. Phone 2417.

EXPERIENCED WAITRESS—over 20 years old. West Shore Railroad Station Restaurant.

FURNISHED ROOMS—light housekeeping if desired. 771 Broadway.

FURNISHED ROOMS—all conveniences. 162 Pine street.

FURNISHED ROOM—private porch. 136 Clinton avenue.

FURNISHED ROOMS—board if desired at 154 Fair street.

FURNISHED ROOMS—29 Van Buren street.

FURNISHED ROOMS—also two-room apartment, improvements, reasonable. 16 Cedar street.

FURNISHED ROOMS—with or without board. 56 Van Buren. Phone 1952-R.

GREEN ST., 163—Apartment, private entrance.

LARGE FRONT ROOM—164 Fair street. Phone 892-W.

LARGE FURNISHED ROOMS (2)—centrally located, for gentlemen roomers only. Call 2748-R.

NICELY FURNISHED ROOM—single or double. 6 Center street. Call evenings.

PLEASANT FURNISHED ROOM at 131 Fair street. Phone 2615-M.

ROOMS—by day or week, all nations welcome. 48 Cedar.

THREE FURNISHED ROOMS—private bath and garage, rent reasonable. Call 75 Henry street, between 5:15 and 10 p. m.

THREE LIGHT HOUSEKEEPING rooms; reasonable. Call evenings. 62 Elmendorf street.

TWO FURNISHED ROOMS with private family, all conveniences, hot water and shower; garage. 58 East Chester street. Phone 2964-W.

TWO ROOMS—kitchenette and private bath. Winters, 231 Clinton avenue.

VERY DESIRABLE corner room for business man; uptown. Phone 725.

HOUSES TO LET

BUNGALOW—231 Washington avenue. Apply Sam Bernstein and Co.

½ DOUBLE HOUSE—with all conveniences, and garage; extra room in attic. Phone 1679.

HOUSE—all improvements; beautiful river view. Phone 1991.

HOUSE—eight rooms; three-car garage; 10 acres; rent reasonable. Goodwin, 9W, Ulster Park.

HOUSE—59 Hoffman street, all improvements. Inquire 37 Hoffman street. Phone 1047-R.

HOUSE—101 Green street. Apply 116 Maiden Lane. Phone 1171.

IDEAL COUNTRY HOME—high elevation, six rooms, improvements; garage, hen house and acreage. Phone 823-W-1, Harford, Hurley, N. Y.

REAL ESTATE WANTED

FARMS FOR CASH—Hudson Counties Estates, George Hall, 277 Fair street.

TO BUY, COUNTRY HOME—seven or eight rooms for $2500 cash, in Ulster county, about three hours from New York City; high altitude, good cellar, improvements; some grounds; no agents. Write Apt. 7D, 2440 Maclay avenue, Bronx, N. Y.

ONE CENT A WORD

(No Advertisement Less Than 10c a Day With Minimum Charge of 35c)

EMPLOYMENT

HELP WANTED—FEMALE

ATTENDANT for private sanitarium; [illegible] P. O. Box 194, Central [illegible], N. Y.

CHAMBERMAID—clean, good worker; [illegible] Phone Shokan 572.

EXPERIENCED COOK—also chambermaid [illegible]; reference required. M., Uptown Freeman.

EXPERIENCED GIRL—or woman for general housework in small family; references required. Phone 4129-J.

EXPERIENCED WAITRESS — arm service experience. Apply in person at McCabe's Restaurant, 294 Wall street.

EXPERIENCED WAITRESS—over 20 years old. Apply at once, Union News Restaurant, West Shore Railroad Station.

EXPERIENCED WHITE GIRL—for general housework; references required; adults; sleep out. 64 West Pierpont street.

GERMAN LADY—to care for semi-invalid; one who prefers good home to high wages. Phone 621-R between 8 and 9 a. m.

GIRL—for light housework; good home. Write Girl, Downtown Freeman.

GIRL—or woman for waitress and help with light work; immediately; sleep in or out. Lincoln Park Inn, Albany avenue extension.

GIRL—for general housework in private family; country home. Inquire 280 Broadway. Phone 1822.

GIRL for general housework. Call at 263 Albany avenue at 11 a. m.

GIRL—or woman for boarding house; salary and good tips guaranteed. Phone Rosendale 13.

GIRL—or woman to assist with housework. Francis Davenport, Stone Ridge. Phone High Falls 32-F-6 or Kingston 31-W-2.

LAUNDRESS—also waitress. Mitchell House, Ellenville, N. Y.

MIDDLEAGED WOMAN — general housework, cooking; neat, clean; family two; in country; also women to help in kitchen, good plain cook, willing worker; boarding house; no smoke or booze. Address Boarding House, Uptown Freeman.

MIDDLEAGED WOMAN—to take care of six-year-old boy; sleep in; good salary. Inquire 522 Broadway from 5 to 9 p. m.

RELIABLE WOMAN—as cook in hotel, also girls as waitresses. Sam's Hotel, Phoenicia, N. Y.

WAITRESS—Apply at Central Hotel, Phoenicia, N. Y.

WOMAN—first-class home, cooking and bread baker; also man or woman to wash dishes; boarding house; must be neat, clean, no booze or smoke. Boarding House, Uptown Freeman.

WOMAN—pie baking and short orders. Apply Schoentag's Hotel, Route 9W, near Saugerties.

HELP WANTED—MALE

CHEF—white, all around man. Apply at once, Phoenicia Hotel, Phoenicia, N. Y.

COMMISSION SALESMAN—to work in Ulster County. Apply 779 Broadway, Kingston, N. Y.

EXPERIENCED MEAT SALESMAN TO CALL ON RETAIL TRADE. BOX TM, DOWNTOWN FREEMAN.

HANDY MAN—for boarding house; can drive car. Anderson House, Olive Bridge. Phone Shokan 690.

HANDY MAN for boarding house; generally useful. Phone High Falls 65.

KITCHEN HELPER—experienced. Apply at once, Phoenicia Hotel, Phoenicia, N. Y.

MAN for [illegible] Lincoln Park Inn, Albany avenue extension.

MAN—with truck to run an established bakery route on commission. Phone 1781.

MAN—to drive truck for dry cleaners; must have chauffeur's license. Box MC, Uptown Freeman.

MAN on farm—all around man; steady position, good wages to right party. MR, Uptown Freeman.

MAN WANTED—in this locality to act as direct representative for reliable nursery firm; all fruit trees, roses, shrubs, etc., completely guaranteed; investment or experience unnecessary, pay weekly. CONNECTICUT VALLEY NURSERIES, Manchester, Conn.

MEN WANTED for Rawleigh routes of 800 families, reliable hustler should start earning $25 weekly and increase rapidly; write today. Rawleigh's, Dept. NYG-341-S, Albany, N. Y.

PLUMBERS — first class mechanics only. Apply in person, Wieber and Walter, Inc., 690 Broadway.

SINGLE MAN—on farm; able to milk. Route 1, Box 260, Kingston, Carlsen, Flatbush Road.

WE HAVE a few openings for young men who are aggressive and would like to get started on a selling career. Men with cars preferable but not essential. Apply Wieber and Walter, Inc., 690 Broadway. Mr. Van Name.

Help Wanted, Male or Female

KITCHEN HELPER—must have experience. Apply Schoentag's Hotel, Route 9W, near Saugerties.

SITUATIONS WANTED, Female

AMERICAN LADY — middle-aged, wants position caring for semi-invalid or lady alone. Write Box GP, Downtown Freeman.

SITUATIONS WANTED, Male

CHEF AMERICAN—Italian and French cooking; short orders, pies, pudding, etc.; go anywhere. A. Cassese, West Shore Hotel, Kingston. Phone 1323.

INSTRUCTION

THE MORAN SCHOOL OF BUSINESS—corner Fair and Main. Enter Summer sessions now. Employment service.

PERSONAL

HACKETT SANITARIUM—Give your invalid a vacation where they will have nurse's attention day and night. Phone and we will arrange transportation.

FINANCIAL

Money To Loan

TO CONSOLIDATE BILLS
Get a loan from us and pay off ALL your bills. Then you'll have ONLY ONE SMALL PAYMENT to make each month at ONE PLACE. LOANS $10 to $300—ALL PLANS
2nd Floor, Newberry Building
319 Wall Street
Phone 3470 Kingston, N. Y.
PERSONAL FINANCE CO.
Listen to "Your Unseen Friend"
Station WABC Every Tuesday
10:30 P. M., E. D. S. T.

WANTED

A. E. SMITH—Radio repair service. Improve your radio, have it ex-rayed with our oscillograph. Genuine parts and tubes for all sets. Phone 521-J, 27 West O'Reilly street, or Saugerties 272.

CHAIRS RECANED—at reasonable prices. Work guaranteed. Phone 549-J.

DRESSMAKING—alterations, coats relined. Mrs. Swanson, 133 St. James street. Phone 1259-R.

DRIVING to Atlantic City over Fourth of July; will take four passengers; careful driver; Packard car. E. J. Straubel, Rosendale, N. Y.

FURNITURE REPAIRED—gluing, refinishing, upholstering. Phone Kingston 274-R-1, Joseph Costa.

MOVING VAN—going to New York, July 1, 3, 6, wants whole or part load either way; insurance. S. Tompkins, 32 Clinton avenue; phone 649.

GALA WEEK-END AT WITTENBERG CLUB.

Members of the Wittenberg Sportsmen's Club plan to make the Fourth of July week-end one of the most enjoyable and full of competition ever staged by them.

Beginning on Saturday night at 9 o'clock there will be a dance to which the public is invited. On Sunday at 2 p. m. there will be a baseball game; and swimming in the club pool may be enjoyed. On Monday from 11 a. m. until dark there will be a trapshoot on the club's range and all shooters are invited to participate. In the evening fireworks will be displayed. Visitors are invited to bring their own and the club, also, will provide its own.

Those who wish to enjoy a picnic at this club, located at Yankeetown pond, are urged to do so.

Business Certificate

Tony Patrick of New Paltz and Claude Gaffney of Highland, R. F. D., have certified to the county clerk that they are doing business in New Paltz as New Paltz Restaurant.

ONE CENT A WORD

(No Advertisement Less Than 10c a Day With Minimum Charge of 35c)

WANTED

MOVING VAN—going to New York, July 2, 7, 9, 12, wants whole or part load either way. Loads insured. Kingston Transfer Co., Inc.; phone 910.

MOVING VAN—going to New York, June 29, July 1, 6, wants whole or part load either way; insurance. White Star Transfer Co., 60 Meadow street; phone 164.

ROOM and BOARD—for girls attending Spencer's Business School, in exchange for services before and after school. Phone Spencer's Business School, 721-W.

$1.00 WILL CLEAN YOUR WATCH—or replace new mainspring; all work guaranteed. The L. M. Giles' WATCH HOSPITAL, 57 North Front street.

WANTED TO BUY

A BETTER PRICE paid, old gold, men's clothing, everything. Schwartz, 555 Broadway; phone 1416-W.

ALL KINDS glassware, antique furniture, pictures. Write or phone 3492 Colonial Antique Shop, 252 Wall street.

ANTIQUES—glassware and furniture. Phone 2351. Write Green Gables, Port Ewen, N. Y.

BEST PRICES PAID for men's used clothes, shoes, hats. N. Levine, 41 North Front street. Phone mornings and evenings 288.

FARMER'S ATTENTION—Live poultry wanted, especially Leghorn broilers. Highest cash prices. Truck pick-up service. Phone or write Joseph Chuckrow's Sons, Inc., Troy, N. Y. Phone Troy 1230.

FARM HORSE—Write Box "Horse", Uptown Freeman.

FOLDING CARRIAGE—must be in good condition and reasonable; also car swing. Call 1531-R.

GOLD—diamonds, jewelry, tools, antiques, guns, musical instruments, Stamps. Barnett's, 67 North Front street.

HIGHEST PRICES PAID for electric motors. Carl Miller and Son, 674 Broadway.

PLAYCYCLE—two wheels, for small boy, in good condition. Phone 506.

TOP PRICES—for junk, cars, iron, etc. D. Davis Co., 71-81 Ten Broeck avenue. 855.

WANTED TO RENT

HOUSE—five or six rooms; good location; family of two. Write Sloan, Dorland avenue, Poughkeepsie, N. Y.

REAL ESTATE FOR SALE

ALL MODERN HOME—seven rooms, bath, shower, hot water heat, fireplace, double hardwood floors, attic, large cellar; two-car garage; small alteration would make two-family residence; $1000 down, balance as rent. 112 Ten Broeck avenue.

BUILDING LOTS—and seven garages. Phone 416.

CENTRALLY LOCATED — excellent neighborhood, six rooms, bath, garage; $4300, cash $200. Exceptional bargain in six rooms, bath, excellent condition; $2600, cash $700. Salerno, Phone 2241-W.

COTTAGE—six rooms, improvements; uptown; terms; price $3100. Two-family 10-room house, fine condition, all improvements; well rented; price $4500. SHATEMUCK REALTY COMPANY, 286 Wall street, Kingston, N. Y.

EIGHT-ROOM HOUSE—all improvements; about one acre of ground; adjoins Kingston; $600 cash, full price $3300. New bungalow, all improvements; $2500. House with two modern apartments, all rented; paying proposition; uptown; $5500. FRANK S. HYATT, Real Estate, Rooms, 277 Fair street. Phone 3070 or 2765.

EXCEPTIONAL BARGAINS—new six-room house, all modern improvements, open fireplace; two-car garage; few miles out; producing 11-acre farm; six-room house, furnished, electricity; five excellent farm buildings; farm equipment; to close estate, sacrifice for $3000, terms. James E. Snead, 240 Fair street.

MODERN COTTAGE—with acre of land, lawn, shrubbery, all improvements; $2500. Phone 115-R-1.

NEW BUNGALOW—5 rooms and bath, heated garage; small down payment, balance like rent. Inquire Stickles, 73 Wilson avenue.

THREE-FAMILY HOUSE — uptown, near Broadway; garage; large lot; reasonable. Box X, Uptown Freeman.

$2400 BUYS seven-room house, electric, furnace, water, large porch; fruit; short distance from Kingston. Address "Cottage", Downtown Freeman.

TO LET

FIREPROOF STORAGE WAREHOUSE—Will store car lots or less; railroad siding. Phone 219.

FISH BOATS—rowboats to rent; wood for sale. John Fischer, Abeel street.

FRONT ROOM—unfurnished. 132 St. James street. Phone 892-M.

OFFICES—modern, on Wall street and Fair street. Phone 1991.

STORE—good business location, corner of Broadway and Foxhall avenue. Phone 1991.

TWO beautiful adjoining offices suitable for business or profession. Apply McCabe's Restaurant, 294-296 Wall street.

TYPEWRITERS — adding machines, Remington, Underwood, Smith, Victor, Sun Strand, etc. O'Reilly's, 530 Broadway and 38 John street.

SUMMER CAMPS TO-LET

EXCEPTIONAL WATER FRONT summer bungalow, furnished, improvements, private dock and boat at Lake Katrine, New York. Restricted. $125 month. H. Brigham, 729 Broadway, Kingston, N. Y.

LOST

OXFORD GLASSES — white gold frames, in case, vicinity of Academy Green Park on Wednesday. Reward. Lewis, 3 North Front street. Phone 3573-J.

THREE KEYS—on ring, between Stuyvesant Hotel and Pine street. Phone 1772-R.

WHITE POCKETBOOK — containing article of sentiment and value, in or vicinity of Kingston High School, June 11th. Liberal reward. Return to Evelyn's Coffee Shop, 593 Broadway.

8 Electric Fans Will Be Installed In the Auditorium

The mayor's industrial committee on Wednesday ordered eight new electric fans to be installed in the municipal auditorium and it is expected that installation will be made by Friday, when the next card of bouts will be staged.

The fights this week are expected to result in a whale of a performance. Headed in the main event by Jackie Feldman against Tommy Caines, and in the semi-final by Charlie Forezzi vs. Ranny Romano, the balance of the card includes:

Special Five Rounders.

Buddy Emerson vs. Dan Johnson.

Sam Travatelo vs. Johnny Pomato.

Three Rounders.

Johnny Castor vs. Solly Nardillo.

Irv Van Kleeck vs. Chas Moslowske.

Davy Hopp vs. Winkie Meyers.

The first bout is scheduled for 9 o'clock. Reservations may be made by calling 3718.

DON'T BLAME PAROLE PLAN, DR. PARSONS SAYS TODAY

Albany, N. Y., July 1 (AP)—Dr. F. W. Parsons, State Commissioner of Mental Hygiene, thinks New York's parole system should not be charged with the triple murders in New York city last Easter Sunday.

"I don't believe either the system or the institution can be blamed in the case of Robert Irwin, if he is guilty," he told reporters.

Irwin, under indictment for the slayings, is a former patient at the Rockland State Hospital for the Insane.

"He had never exhibited criminal tendencies," Dr. Parsons said. "He was intelligent, well-mannered and x x x he apparently acted as a gentleman at all times in the interim between leaving the institution and the time of the murders attributed to him."

The commissioner offered his comment on the Irwin case and that of two other parolees recently charged with murder as a "check-up on ourselves, since we are of course interested." He said he had heard no criticism of parole as a result of the three cases.

"It just happens that in these cases," Dr. Parsons said, "the persons charged are parolees of state institutions. Annually there are paroled approximately 5,000 persons who have been treated for upset mental conditions.

"If, in six years x x x outstanding crimes have been attributed to but three of 30,000 parolees of state institutions during that time, I can see no cause for alarm."

WITTENBERG GETS POSTAL DELIVERY FROM BEARSVILLE

Beginning today residents of Wittenberg on the route from Bearsville to Stone's store are having their mail delivered.

The mail is sent from Mt. Tremper to Bearsville and is taken from there by a rural delivery carrier.

Previously mail was delivered only from Mt. Tremper to Stone's store on the back road direct from Mt. Tremper.

Ordeal Bean Is Used to Prove Guilt, Innocence

The Calabar bean is sometimes known as the Ordeal bean, because it is administered to suspected criminals in West Africa in the form of a brew. These large, leathery, chocolate-colored beans are boiled, and accused parties are made to drink the concoction. If the accused is unable to retain the drink he is considered innocent. If the concoction has a deadly effect and he is poisoned, the witch doctor judges him guilty.

Scientists have found that there is a reason for both these effects, states a writer in London Tit-Bits Magazine. Ordeal beans contain an active substance known as "Physostigmine," or "Escrine," which when used in the eyes contracts the pupils. When taken as a drug it has a strong stimulating effect upon the bladder and intestinal tract.

If an accused man has a sensitive digestive tract, marked irritation is produced and he becomes violently ill. If, on the other hand, he is extraordinarily robust and has a digestion like a horse, he retains the drink, is poisoned rapidly and even in the event of recovery is a doomed man.

BEER, WINE AND LIQUOR LICENSES

NOTICE IS HEREBY GIVEN, that license beer No. EB6048 has been issued to the undersigned to sell beer at retail in a grill at Fiore's Grill, East Kingston, Town of Ulster, Ulster County, New York, for on premises consumption.

SETTINO FIORE, Prop.
R.F.D. No. 1, Box No. 304
Kingston, New York

NOTICE IS HEREBY GIVEN, that wholesaler's license No. C-20 has been issued to the undersigned to sell beer at wholesale under the Alcoholic Beverage Control Law in the premises located at 158-160 Abeel Street, Kingston, Ulster County, New York.

MARTIN A. NOBLE and
STANLEY JANECZEK, Props.
158-160 Abeel Street
Kingston, New York

NOTICE IS HEREBY GIVEN, that license No. GB13653 has been issued to the undersigned to sell beer at retail in a grocery store under the Alcoholic Beverage Control Law at Rosendale, Ulster County, N. Y., for off premises consumption.

BURTON ROOSA, Prop.
Rosendale, N. Y.

SELF-DEFENSE

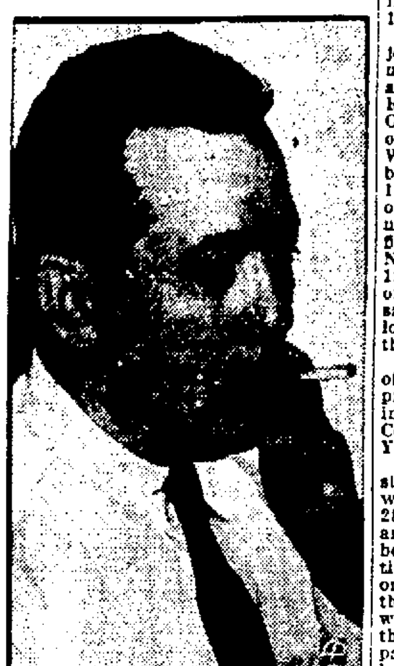

Self-defense was the plea of 42-year-old Claude Vance, Shaw, Miss., druggist, shown at a murder charge hearing after he shot fatally Night Marshal E. C. Harrington.

G. L. F. Produce Auction Market

Sweet Cherries — 32 quart Schmidt Biggame, $3.50-$5.20; 12 quart Schmidt Biggame, 50c-$1.55; 12 quart Oxbart, 70c-80c; 32 quart Windson, $2.90-$4.25.

Sour Cherries—12 quart, 35c-75c; 32 quart, $1.75-$2.10.

Currants — 32 quart—$2.60-$3.15.

Strawberries—32 quart, $3-$3.10.

Gooseberries—24 quart, $2.25-$2.30.

Cabbage—per bu., 30c.

Beans—per ½ bu., 50c.

Locomotive Explodes, 2 Die.

Bluefield, W. Va., July 1 (AP).—A Norfolk and Western railway locomotive leaped the tracks and exploded last night 20 miles from Bluefield, killing the fireman and engineer. A brakeman was injured. Fire spurting from the blast-wrecked engine destroyed the home of Lyle Radcliffe and swept 18 derailed freight cars. The train plowed off the road as it approached a high trestle at Maybuery. It plunged down an embankment and smashed into Radcliffe's house. The dead were W. W. Snead, engineer; and Israel Mahaffey, fireman. Little hope was held for the recovery of James Vall, brakeman, whose spine and pelvic bones were injured.

SUPREME COURT OF THE STATE OF NEW YORK, COUNTY OF ULSTER—HOME OWNERS' LOAN CORPORATION, Plaintiff, against Gaetano DiMicco, Raffaela Saviano, "Mary" Raucci, if living, the said name "Mary" being fictitious and being intended to designate a sister of Domenico Raucci, deceased, her real name being unknown to plaintiff, and the heirs at law and next kin, legatees, devisees, executors, administrators or personal representatives of said "Mary" Raucci, if she be dead, and the respective husbands, wives or widows of such heirs at law and devisees whose true names are unknown to plaintiff; "John Doe", the said name "John Doe" being fictitious and being intended to designate the husband or widower, if any of said "Mary" Raucci, his real name being unknown to plaintiff; "Anna" Raucci, if living, said name "Anna" being fictitious and intended to designate a sister of Domenico Raucci, deceased, her real name being unknown to plaintiff and the heirs at law and next kin, legatees, devisees, executors, administrators and personal representatives of said "Anna" Raucci, if she be dead, and the respective husbands, wives, or widows of such heirs at law and devisees whose true names are unknown to plaintiff; "William Roe", the said name "William Roe" being fictitious and being intended to designate the husband or widower, if any, of said "Anna" Raucci, his real name being unknown to plaintiff; "Rose" Raucci, if living, the said name "Rose" being fictitious and being intended to designate the widow, if any, of Domenico Raucci, deceased, her real name being unknown to plaintiff, and the heirs at law and next kin, legatees, devisees, executors, administrators and personal representatives of said "Rose" Raucci, if she be dead, and the respective husbands, wives or widows of such heirs at law and devisees whose true names are unknown to plaintiff; and each and every person not specifically named herein and entitled to or claiming any interest in, lien upon, claim, or title to, the real property described in the complaint in this action through or under Domenico Raucci, deceased, late of the County of Ulster and State of New York, or as an heir at law or through or under any of the heirs at law, next of kin, legatees, devisees, executors, administrators, assignees, lienor, grantee, husbands, wives or otherwise of Domenico Raucci, deceased, or of any of the above named defendants or of any or either of them, the real names and places of residence of said defendants so designated being unknown to plaintiff, and The People of the State of New York, Defendants.

TO THE ABOVE-NAMED DEFENDANTS:

You are hereby summoned to answer the complaint in this action, and to serve a copy of your answer, or, if the complaint is not served with this summons, to serve a notice of appearance, on the plaintiff's attorney within twenty days after the service of this summons, exclusive of the day of service. In case of your failure to appear or answer, judgment will be taken against you by default for the relief demanded in the complaint.

Trial to be held in the County of Ulster.

Dated this 7th day of June, 1937.

DANIEL HOFFMAN
Attorney for Plaintiff
Office and Postoffice Address
271 Fair Street
Kingston, New York

To the following named defendants in this action:

"Mary" Raucci, the said name "Mary" being fictitious and being intended to designate a sister of Domenico Raucci, deceased, her real name being unknown to plaintiff, and her husband, if any, her heirs, grantees, devisees or assignees, and to "Anna" Raucci, said name "Anna" being fictitious and being intended to designate a sister of Domenico Raucci, deceased, her real name being unknown to plaintiff, and her husband, if any, her heirs, grantees, devisees or assignees, and to "Rose" Raucci, the said name "Rose" being fictitious and being intended to designate the widow, if any, of Domenico Raucci, deceased, her real name being unknown to plaintiff, her heirs, grantees, devisees or assignees, and to all the parties defendants whose names and places of residence are unknown to plaintiff to whom the summons herein is directed.

The foregoing summons is served upon you by publication, pursuant to an order of Hon. Harry E. Schirick, Justice of the Supreme Court of the County of Ulster, State of New York, dated the 15th day of June, 1937, and filed with a copy of the complaint in the office of the Clerk of the County of Ulster in the City of Kingston, N. Y., the original complaint having been filed in said office on the 14th day of [illegible] 1937.

And further take notice that the object of this action, in which said summons is served upon you is to foreclose a mortgage executed by one, Domenico Raucci (unmarried), to the Home Owners' Loan Corporation, the address of which is New Post Office Building, Washington, District of Columbia, bearing date the 13th day of December, 1934, to secure the payment of the sum of $2,464.42 with interest, which mortgage was duly recorded in the office of the Clerk of the County of Ulster, N. Y., on the 13th day of December, 1934, at 11:20 o'clock A. M., in Liber of Mortgages 416 at page 79 and which said mortgage describes therein the following premises, which are affected by this action:

All that certain lot, piece or parcel of land, with the buildings and improvements thereon erected, situate, lying and being in the Town of Ulster, County of Ulster and State of New York, bounded as follows:

Beginning at a point on the northerly side of the Glasco-Kingston State Highway at the corner of lots Nos. 27 and 28 on the map hereinafter referred to, and running along said boundary line between said lots in an easterly direction 218 feet more or less to a point on the westerly side of Lena Avenue; thence running northerly along the westerly side of Lena Avenue 100 feet; thence in a westerly direction and parallel to the first course mentioned herein 212½ feet more or less to a point on the northeasterly side of said Glasco Kingston State Highway and thence running along the easterly side of the Glasco Kingston State Highway south 18 degrees [illegible] minutes west 100 feet to the point or place of beginning.

The premises hereby mortgaged being lots 28 and 29 as shown and designated on a map of property formerly of Dominico Miuccio and others, which said map was filed in Ulster County Clerk's office on January 15, 193[illegible] and is designated as Map No. 736.

Being part of the same premises conveyed by Biago Saviano and Raffaela Saviano, his wife, to Domenico Raucci by deed dated September 18, 192[illegible] recorded in Ulster County Clerk's office on October 2nd, 1929, in Deed Book 540 page 585.

TOGETHER with all fixtures and articles of personal property, now or hereafter attached to or used in connection with the premises, all of which are covered by this mortgage.

TOGETHER with all the right, title and interest of the mortgagor in and to strips and gores of land or lands under water adjacent to or adjoining said premises and to the land lying in the bed of any street, road, avenue, lane or right-of-way as they now are or formerly existed included in or in front of, or adjoining the premises.

TOGETHER with the easements, riparian rights and appurtenances, and all the estate and rights of the mortgagor in and to the premises.

Dated, Kingston, N. Y., June [illegible] 1937.

DANIEL HOFFMAN
Attorney for Plaintiff
Office and Postoffice Address
271 Fair Street
Kingston, New York

STATE OF NEW YORK COUNTY COURT, COUNTY OF ULSTER—THE KINGSTON SAVINGS BANK, plaintiff, against FRANCIS T. MURRAY, MARION D. MURRAY, his wife, and the KINGSTON TRUST COMPANY, Defendants.

IN PURSUANCE and by virtue of a Judgment of Foreclosure and Sale granted in the above entitled action the 9th day of June, 1937, and entered in the Ulster County Clerk's Office the 10th day of June, 1937, I, RAYMOND MINO, the undersigned, Referee in said Judgment named, will sell at public auction at the Main Entrance of the County Courthouse in the City of Kingston, New York, on the 2nd day of July, 1937 at Twelve o'clock noon of that day, (Daylight Saving Time) as one parcel and property, the premises described in said Judgment as follows:

ALL THAT TRACT OR PARCEL OF LAND situate in the City of Kingston, County of Ulster and State of New York, known and described as follows: Being a lot fifty (50) feet front on the Easterly side of Lafayette Avenue, six hundred (600) feet distant from the North East corner of Main Street and Lafayette Avenue, to a stake in the ground, thence Northerly along Lafayette Avenue fifty (50) feet, thence in an Easterly direction one hundred and fifty (150) feet, thence in a Southerly direction fifty (50) feet, thence in a Westerly direction one hundred and fifty (150) feet to Lafayette Avenue, the place of beginning, being a lot fifty (50) feet front and rear and one hundred and fifty (150) feet deep.

Being the same premises conveyed by Egbert Mullen to Claude Follette by Deed dated April 27, 1907 and recorded in Ulster County Clerk's Office in Book of Deeds No. 544, page 112 April [illegible] 1930.

Also conveyed by Claude Follette and Wife to Francis T. Murray and Marion D. Murray, his wife, as tenants by the entirety by deed dated April 11th, 19[illegible] and left for record in Ulster County Clerk's Office.

Dated, Kingston, N. Y., June [illegible] 1937.

RAYMOND MINO
Referee

LLOYD R. LE FEVER
Attorney for Plaintiff
Office and P. O. Address
44 Main Street
Kingston, N. Y.

ANDREW J. COOK
Attorney for Defendants
Francis T. Murray and
Marion D. Murray, his wife
Office and P. O. Address
61-63 John Street
Kingston, N. Y.

CHARLES W. WALTON
Attorney for Defendant
Kingston Trust Company
Office and P. O. Address
Kingston Trust Building
Kingston, N. Y.

STATE OF NEW YORK, COUNTY COURT, COUNTY OF ULSTER—The Home Seekers' Co-operative Savings and Loan Association of the City of Kingston, N. Y., Plaintiff, against Ethel L. France and Harry L. France, her husband, and Louis J. Halenbeck, Defendants.

In pursuance of a Judgment of Foreclosure and Sale made and entered in the above entitled action, bearing date the 16th day of June 1937 and entered in the Ulster County Clerk's office on the 16th day of June 1937, I, the undersigned Referee in said Judgment named, will sell at public auction at the front door of the Court House in the City of Kingston, County of Ulster and State of New York, on the [illegible] day of July 1937 at 11 o'clock, A. M., Daylight Saving Time, the following described property:

All that Tract or parcel of land, situate in the Village of Pine Hill, County of Ulster and State of New York, bounded and described as follows: Beginning in the center of the highway leading from the Village to Bonnie View at the northeast corner of the Catholic Church lot and running thence in a southerly course along the bounds of said Church lot one hundred and twenty-five feet; thence in a [illegible]erly sixty feet to a stake and stones; thence in a northerly course one hundred and twenty-five feet to the highway; thence up the center of the highway sixty feet to the place of beginning, containing about one-eighth of an acre more or less.

Being the same property conveyed by Edith May Follette to Ethel L. France by deed dated September 3, 19[illegible] recorded in the Ulster County Clerk's office in book 547 of deeds at page [illegible]

Dated, Kingston, N. Y., June [illegible] 1937.

MARTIN F. COMEAU
Referee

FREDERICK STEPHAN, JR.
Attorney for Plaintiff
Office and P. O. Address
20 Ferry Street
Kingston, N. Y.

NOTICE TO CREDITORS

MATTHEWS, MARY E.—Pursuant to an order of Surrogate George F. [illegible]man, notice is hereby given to all persons having claims against Mary E. Matthews, late of the City of Kingston, County of Ulster, deceased, to exhibit the same, with the vouchers thereof, to the undersigned at Office of V. B. Van Wagonen, 240 Fair Street, Kingston, New York, at or before the [illegible] day of August, 1937.

Dated, February 17th, 1937.

JOHN W. MATTHEWS
STANLEY J. MATTHEWS
Executors of the Last Will and Testament of
Mary E. Matthews, Deceased.

V. B. VAN WAGONEN
Attorney

Home Leaders, Behind Toddy Uhl's Pitching, Blank Kyanize, 3-0

ome Leaders Go Into Tie for First Place With Hedricks

l's Two-bagger Also Drives in Winning Run in Second Shutout Over the Painters.

runenwald's Home Leaders nked Kyanize Painters for the ond time within a week at the letic Field, Wednesday eve- g. The score was 3 to 0 and victory brought the Bakers a for first place in the City gue standing. The defeat just ut eliminated the Painters for half honors although they have a mathematical chance a tie.

oddy Uhl again was the rea- for the Home Leaders' win. limited the Painters to four , which came one in an inning, with the exception of two in- s was master. Uhl also was onsible for the Painters' de- last week, making it 14 suc- ive innings he held them eless.

ud Swarthout opposed Uhl on mound and was nicked for t hits. Four of them were tered by the Bakers in the frame and these caused his nfall. He was wild at times his wildness got him into ble, but his teammates came his rescue by executing three ble killings in the early part he game.

here was good playing afield both teams, nary an error be- committed.

ll of the Bakers' tallies came r two outs in the fifth. Van sen started the rally with a le past Andy Celuch. Flana- shot another single to right and Uhl doubled to right field end Van Deusen home. Mi- an drew a walk to fill the es and Purvis sewed up the e by driving another double to t field, Flanagan and Uhl reg- ring.

he Bakers threatened to score n in the sixth after two outs. ik drove a two-bagger to left and Van Deusen singled to t field only to be forced at ond by Flanagan for the third

he Painters' best scoring at came in the second frame. h one away Dawkins received ase on balls, Rider singled to field and Lamb also walked to d the paths. But Uhl was not be scored on for he arose to occasion by fanning Swarthout Stumpf.

amb encouraged the Painters the seventh when he started a single to center field. But e again Uhl showed his stuff fanning Swarthout and having singer fly feebly to Dulin. He ked Stumpf but ended the con- by breezing a third strike by ritt.

hree doubles were hit by the ers but the oil donated by dall for a homer was never in ger.

ommy Lamb walked away the fielding honors, accepting t chances perfectly.

he race is one of the hottest City League history and the m that takes The Freeman tro- will know that it had been in ruggle.

here will be plenty of action the rest of the first half, be- e most of the games are be- en the leaders — Hedricks, e Leaders and Berardis.

riday night Hedricks tackle strong Berardi A. C.

he score:

KYANIZE

	AB	R	H	PO	A	E
pf, 3b	3	0	1	1	3	0
lf	4	0	0	1	0	0
hl, cf	3	0	0	0	0	0
h, ss	3	0	1	2	0	0
kins, 1b	2	0	0	7	1	0
r, c	3	0	1	1	0	0
b, 2b	2	0	1	5	3	0
thout, p	3	0	0	0	1	0
inzer, rf	2	0	0	1	0	0
tal	25	0	4	18	8	0

HOME LEADERS

	AB	R	H	PO	A	E
stan, 3b	1	0	0	1	2	0
is, ss	3	0	1	1	0	0
, 1b	2	0	1	9	0	0
d, lf	3	0	0	0	0	0
y, c	2	0	0	7	0	0
ik, 2b	3	0	1	0	2	0
Deusen, rf	3	1	2	2	0	0
agan, cf	3	1	2	1	0	0
, p	2	1	1	0	3	0
tal	22	3	8	21	7	0

re by innings:
nize .... 000 000 0—0
e Leaders .. 000 030 x—3

mmary: Runs batted in—Uhl, is (2). Two-base hits—Uhl, Pur- Didzik. Double plays—Stumpf, and Dawkins; Lamb and Daw- Dawkins and Celuch. Left on —Kyanize, 7; Home Leaders, 5. on balls—Off Swarthout, 4; off 2. Struck out—By Swarthout, 1; hl, 7. Wild pitch—Uhl. Umpires lin and Van Buren.

HOW THEY STAND

	Won	Lost	Pct.
ricks	4	1	.800
nenwalds	4	1	.800
rdi A. C.	3	2	.600
nize	2	4	.333
ndale	1	6	.143

FRIDAY NIGHT'S GAME

erardi A. C. will make its ap- ance after a three-weeks' lay- against Hedricks at the Ath- Field Friday evening. By ing Berardis can creep with- ne-half game of the leaders. Brown is expected to toss over for the Brewers with Short on the receiving end. lie Bock and George Zadany form the battery for Berardis.

etail merchants in the United es do 67.8 per cent of their ness for cash or on the C.O.D. , 21.3 per cent on open ac- t and 10.9 per cent on the llment basis.

Hunting A 'Hope' —By Pap

All Rights Reserved by The Associated Press

Have you a little White Hope in your home?

The frantic search for the white man able to lift the heavyweight crown from Joe Louis' kinky head is on in earnest. You may look for a real boom in the heavyweight market. Truck drivers and other huskies will be desserting their jobs after ambitious managers paint glowing pictures and utter honeyed words of the fame and fortune that awaits. There's a pot of gold at the end of the rainbow for the lucky fellow.

Right now Max Schmeling has the edge over the other candidates by virtue of the 12-round knockout victory he holds over the Bomber. But Max apparently is going to follow another course for he has been signed to meet Tommy Farr, the British heavyweight champion from the coal mines of South Wales, in what is to be billed as a "world's championship contest."

Bob Pastor may some day be the man to take the title from Louis. Throw Pastor's footrace against Louis out. Bob gained a lot of confidence in that 10-round farce with Louis.

More likely, however, is the chance that some strong youngster will pop up from an unexpected place and punch his way to the spot in the ring opposite Joe Louis. A fellow like Natie Mann, for example. Mann, the Connecticut farm boy, is a fine prospect.

For Tex Rickard the setup today would be perfect. Tex would reach right over to England and grab Tommy Farr and ballyhoo the international angle to the sky.

Farr can't be such a poor fighter. Toss out his win over madcap Max Baer if you insist, but his 3-round knockout of Walter Neusel, a tough one, stamps him a fine prospect. He has become quite a rage in England where vertical heavyweights are a novelty.

Americans Win Ryder Cup Match

By GAYLE TALBOT.

Southport, Eng., July 1 (AP)—England's professional golfers, though fine fellows personally and uniformly kind to their mothers, simply can't take it very well under pressure.

That's the painful and reluctant conclusion drawn after watching them—with a couple of notable exceptions—fizzle out like damp firecrackers in the concluding stages of the Ryder Cup matches yesterday.

Even in the Ryder Cup matches, the Britishers individually and collectively showed they had every shot in the Americans' bags. But late yesterday, when the going got really tough, and for a time looked like any one of a half dozen matches might be decided, they folded their tents.

The Americans, their spines stiffened by a hostile gallery which roundly applauded missed American putts, played their greatest golf in the crucial stages and won their first cup match on British soil, eight points to four.

Gene Sarazen, three down with only 12 holes to play, came home a winner against Percy Alliss. Gene, burned up at the treatment accorded the Americans by the galloping groud of at least 12,000 yesterday, doesn't intend to play in England again after next week's open at Carnoustie.

Sarazen didn't particularly mind the loud cheers when he missed shots. He's accustomed to that. What really got his goat was an incident at the 14th hole when the gallery police, finding Alliss' ball just outside the playing confines, moved the out-of-bounds marker back several yards so their man wouldn't lose a stroke.

"That's when I made up my mind to beat him," said Gene.

At the 16th hole in the afternoon, with the situation tense and the result still in doubt, Denny Shute holed an important ten-foot putt. There were at least 4,000 spectators clustered on the four peaks surrounding the famous green. Yet, a woman's voice exclaiming, "Oh, boy!" sounded like the crack of a whip amid the deathly silence that followed the fine shot.

Farr-Louis Bout Possible for Title

London, July 1 (AP) — Ted Broadribb, manager for the British heavyweight, Tommy Farr, announced today he was starting negotiations with Nat Fleicher of New York, for a world heavyweight title fight in the United States between Farr and Joe Louis.

Should the negotiations go through, Broadribb declared, Farr's fight provisionally scheduled for August 9 with Max Schmeling would be cancelled.

Broadribb said his sudden move for a match with Louis came from his annoyance at the decision of the British boxing board of control to recognize the Farr-Schmeling fight as for the world title.

"I do not agree with the board of control ruling," Broadribb said. "We consider Louis the world champion and would rather meet him than Schmeling for the title."

FIGHTS LAST NIGHT

(By The Associated Press)

Pittsburgh—Billy Conn, Pittsburgh, outpointed Teddy Yarosz, Pittsburgh, (12), weights unavailable.

Clarksburg, W. Va.—Johnny Folio, 152, Clarksburg, outpointed "Irish Bob" Turner, 152, Richmond, Va., (10).

Oakland, Calif. — Domingo Valin, 188½, Hayward, Calif., knocked out Jim McVey, 185½, Pittsburgh, (1).

WRESTLING LAST NIGHT

(By The Associated Press)

Springfield, Mass.—Steve Casey, Ireland, defeated Robert McCoy, Boston, (two of three falls).

Los Angeles—Big Ben Morgan, 300, Houston, Tex., defeated Sandor Szabo, 215, Hungary. (One fall in 18:52).

KNITTING MILLS WINS ITS SECOND GAME IN TWO DAYS

The Kingston Knitting Mills, fresh from a 14-2 victory over the Cordts Hose Company, went to work with vigor last night on the Italian-American Club of Glasco, and emerged with a seven-inning 5-4 win.

The Glascoites proved a harder nut to crack than did the hose handlers, but Manager Foire of the Knitters believes his team is quite capable of meeting the best in the city, and he will arrange games with any outfit. His telephone number is 999.

The Association of American Railroads recently declared that based on safety records for the past seven years, a passenger on a train could have ridden more than two and a half billion miles, or continuously for nearly 5,000 years, without meeting death in a train accident.

Great Tooth of Buddha Honored in Gay Pageant

One of India's most elaborate festivals is the pageant of the Sacred Tooth of Buddha. The "perahera" lasts for ten days, ending on the night of the "full moon." Richly adorned chiefs, troups of masked dancers, gaily decorated elephants, brilliantly illuminated streets and colorful processions, turn the city into a festive center.

On the last night the climax is reached with one magnificent procession. Hundreds of elephants take part, and full-dress regalia is worn by the chiefs. In front of the elephants, whips are cracked and tomtoms and drums continually throb. Ever so often the procession halts while special dances take place.

One elephant attracts more attention than its fellows for on its back is carried the golden casket of the sacred tooth of Buddha. This sacred tooth is said to have been taken from the pyre, and is held in reverence by one-third of the world's total population. The tooth is paraded around the streets and then taken back to the temple. Surrounded by a moat the temple dates back to the Thirteenth century. The library contains ancient manuscripts, written with an iron stylus on talipot leaves.

Black Widow Spider Is More Deadly Than Snake

Old Mother Nature indulges in a grim joke sometimes, and she must have been in one of her "humorous" moods when she created the Black Widow spider. This merry widow of the insect world is one of the nastiest of all the creepy-crawlies—a murderous and dangerous female.

Not only does she kill and eat her husband when she has no further use for him, but she can kill a man—in fact, she has sent many to their graves, asserts a writer in Pearson's London Weekly.

The Black Widow is as tough as a gangster, too, and if you ever meet her, the only sure method of putting her out of action is to smash her with something hard, like a swatter or the back of a shovel.

Drop for drop, the Black Widow's venom is more deadly than that of the rattlesnake.

Owing to its larger size, the rattlesnake injects much more poison than the Black Widow when it strikes, and, therefore, its death rate is higher—it kills about one in three. The Black Widow kills about one in twenty, but she is more common, and bites more people, so that, in the course of a year, the Black Widow causes more human deaths than does the rattlesnake.

Meaning of Astrology

Astrology is the "science" of reading the fate of human beings in the stars. Astrology has a very long history; the first attempts to read the future by this means were made by the Babylonians, and thence spread to India and China. It reached Europe in the Middle ages, and became so prevalent that, in the Fifteenth century, no court was complete without its astrologer. Most of the monarchs of those days had the stars read before they started upon any plan or fight, says London Answers Magazine. Astrology must not be confused with astronomy, which is the science and study of the heavenly bodies and their relation to the earth. This also was a subject studied by the ancient races, and as early as the Seventh century B. C., students began to separate the true science of astronomy from the pseudo-science of astrology.

"Four-Footed Toe Dancers"

African antelopes, known as klipspringers, are also called "four-footed toe dancers," because of the characteristic habit they have of poising themselves on the rocks in a position in which their feet resemble those of a ballerina. They rank among the smallest and most interesting of antelopes, standing less than two feet at the shoulder. Extremely nimble, they climb upward in the mountains with great speed, agility and sureness of foot, while in downward leaps they safely negotiate gaps of thirty feet from one rocky ledge to another, steadied upon landing by their cup-shaped "non-skid" hoofs.

Unjustified Attack on Indians

Probably the most atrocious of all the unjustified attacks on Indians by America's sanguinary "Indian fighters" was the Sand Creek (Colorado) massacre on November 29, 1864, in which 900 soldiers swept into this peaceful village of Cheyenne and Arapaho Indians and murdered and scalped 300 men, women and children. The tragedy was later condemned by a congressional investigating committee. —Collier's Weekly.

Influence of Nast's Cartoons

Thomas Nast (1840-1902) remains the dominant figure in the history of American caricature because the influence of his cartoons has never been surpassed. Not only were they an important recruiting factor for the North in the Civil war and also responsible for the overthrow of the Tweed Ring, says Collier's Weekly, but they introduced the donkey to typify the Democratic party, the elephant to represent the Republican party and the tiger to symbolize Tammany Hall.

Samuel D. Riddle, who owned Man O' War and now owns War Admiral, 1937 Kentucky Derby winner, is said never to have wagered on the races.

Lefty Gomez Hurls One-Hitter; Boston Shutout Dodgers Twice

Standing of Clubs In Major Leagues

American League

	Won	Lost	Pct.
New York	39	21	.650
Chicago	36	26	.581
Detroit	35	27	.565
Cleveland	30	29	.508
Washington	27	33	.450
Philadelphia	20	38	.345
St. Louis	20	39	.339

Yesterday's Results

New York 5, Philadelphia 1.
Washington 6, Boston 4.
Detroit 4, Chicago 1.
Cleveland 10, St. Louis 3.

Games Today

New York at Philadelphia.
Detroit at Chicago.
St. Louis at Cleveland.
Boston at Washington.

National League

	Won	Lost	Pct.
Chicago	38	24	.613
New York	38	25	.603
St. Louis	35	26	.574
*Pittsburgh	34	27	.557
Brooklyn	27	33	.450
Boston	26	36	.419
*Cincinnati	24	37	.393
Philadelphia	24	38	.387

Yesterday's Results

New York 7, Philadelphia 2.
Boston 1, Brooklyn 0 (1st).
Boston 7, Brooklyn 0 (2nd).
Chicago 9, St. Louis 4.

Games Today

Philadelphia at New York 3:15.
Broklyn at Boston.
Chicago at St. Louis.
Pittsburgh at Cincinnati.

International League

	Won	Lost	Pct.
Newark	53	15	.779
Montreal	34	29	.540
Buffalo	34	30	.531
*Syracuse	34	31	.523
Toronto	34	34	.500
Rochester	29	39	.426
Baltimore	23	41	.359
*Jersey City	20	42	.323

*Night game.

Yesterday's Results

Buffalo 17, Rochester 4.
Syracuse 4, Jersey City 3 (1st night game).
Baltimore-Newark, rain.

Games Today

Syracuse at Newark.
Jersey City at Baltimore.
Rochester at Montreal (2).
Buffalo at Toronto (2).

(By The Associated Press)

This being the open season on advance sharpshooting at the all-star game proceedings, Mr. Lefty (El Goofy) Gomez appears today as an American League life-saver for the forthcoming festivities at Washington.

Overshadowing such other fireworks as the Cubs' second straight win over the Cardinals, the Giants' continued display of power-hitting to stay in the National League race, and a somewhat startling shutout streak of 30 consecutive innings by Boston Bees' pitchers, Mr. Gomez pitched himself a ballgame yesterday.

He handcuffed the Athletics with one lone hit for a 5-1 win, thereby posting his best performance in two years, and one of the top jobs in a somewhat lengthy career of southpaw speedballing. For eight innings, not a Philadelphian came even close to a nodding acquaintance with first base. Down they went, one-two-three, with the regularity of a parade from dugout to home plate and back again, dragging their bats behind them. Only in the fifth, when Bob Johnson exploded his tenth homer, did Lefty momentarily loosen up.

With Dizzy Dean, Carl Hubbell and Van Lingle Mungo primed to serve the National Leaguers in the all-star classic next week, the Gomez maple gladdened the hearts of the American's supporters and particularly Marse Joe McCarthy, who is master-minding the junior circuit warriors. For, otherwise, the American Leaguers could hardly hope to get such pitching as the Nationals can expect.

In sharp contrast to his fight flinging, was the pounding party put on at St. Louis for the second game of the Cubs-Card series. Chicago had to win. Otherwise, the Giants would have climbed to the top of the National League.

Given the task, the Cubs turned the trick neatly, 9-4, to stay a half game out in the front, but only by banging out 20 hits and watching a troop of seven pitchers march in to the mound and, generally, have their ears pinned back. Only old Charley Root, who tossed hitless ball in a 2 2-3 inning relief trick to receive credit for his second victory in as many days, managed to escape the hurling slaughter.

Meantime, the Giants were sticking right on the heels of the cubs by walloping the Phillies, 7-2, behind Clyde Castleman's four-hit hurling and by virtue of the continued "clicking" of their new larruping lineup.

Probably the most remarkable achievement of the day, however, was the doubleheader shut out the Bees planed on the Dodgers, winning 1-0 behind Gabbo Gabler's four-hit pitching, and 7-0 on the strength of a five-hitter by the veteran Guy Bush. Piled on the 12-inning, 1-0 decision of Tuesday, the double blanking made it 30 straight frames of whitewashing the Bees applied to the Dodgers.

Wes Ferrell pitched and hit the Senators to a 6-4 win over his old pals, the Boston Red Sox. The Detroit Tigers regained third place by topping the White Sox 4-1 behind Tommy Bridges four-hit effort. Hal Trosky clouted two homers as the Indians slaughtered the Browns 10-3.

The Pirates called on Cy Blanton in their night game with the Cincinnati Reds and Cy responded with a seven-hit shutout for a 6-0 victory.

Church Softball League

Results Last Night.

Clinton Jrs. 6, Comforters 2, (first round match.)
St. Remy 6, Presbyterian 4.
Fair Street 19, Hurley 1.

Games Thursday.

Redeemer vs. Ulster Park at Forsyth Park.
Port Ewen vs. Clinton Jrs. at Roosevelt.

Games Friday.

Comforter vs. Hurley at Forsyth Park.
Trinity Lutheran vs. Clinton Avenue at Roosevelt.

Game Comments.

The Comforters ended their first round schedule last night by according Gordon Craig some terrible support in the field and at bat, to lose to the Clinton Jrs. by a 6-2 score. Don Weeks, Clinton hurler, had the Comforters popping up flies on his slow ball, and his mates played errorless ball behind him. The Comforters scored two runs in the third inning on hits by Charles Kelse, Ken Williams, and a tangle on first base on a scratch hit by Eichney.

St. Remy rose to the heights of fame last night by turning back the supposedly strong Presbyterians, 6-4. Southpaw Helmich was finally given some support by his mates, and he limited the Presbyterians to infield hits. According to Earl Tongue, the great Carl Hubbell was in a slump for six games, and the Presbyterians are following in his footsteps.

Fair Street won as expected over Hurley, but the score and 19-1, a more crushing defeat than was thought probable. Bill ... kirk did the hurling for the Kingstonians and had an easy time of it.

CITY SOFTBALL LEAGUE

Games Tonight.

Coolerators vs. Clermonts at Armory No. 1.
B. P. W. vs. Kinney Shoes at Hasbrouck Park.
Jones Dairy vs. Applknockers at Fair Grounds.

Gets Try-out

Haddonfield, N. J., July 1 (AP) — The New York Giants have signed Arthur Sinclair, Haddonfield high school pitcher, and sent him to Greenwood, Miss., of the Cotton State League, it was announced today. Sinclair, a southpaw, averaged 12 strikeouts a game during the recent scholastic season.

Results Women's Clay Court Tilts

Montclair, N. J., July 1 (AP)—Norma Taubele of New York, defending champion in the eastern clay courts women's singles title play, was scheduled to play Patricia Cumming of Westfield in the quarter final round today.

Second-seeded Eunice Dean of San Antonio, Tex., drew Olga Kallos of Tuckahoe, N. Y., as her opponent in the round of eight. Grace Surber of Jackson Heights, N. Y. opposed Mrs. Elsie Haber of Yonkers, N. Y., and Mrs. Tokuko M. Nakano of Japan, had Helen Germaine of New York, as her opponent.

Yesterday Miss Dean defeated Betty Hughes of Verona, 6-1, 6-0; Miss Kallos put out Tina Klempner of New York, 7-5, 6-1; Miss Surber won from Elizabeth Johnson of Montclair, 6-3, 6-4; Mrs. Haber defeated Edna Steinbach of Richmond Hill, N. Y., 1-6, 6-2, 6-3; Miss Germaine won from Gerry Mallory of Tenafly, 6-2, 6-1; Mrs. Nakano beat Mrs. Helen Dyson of New York, 6-3, 6-1; and Patricia Cumming of Westfield, defeated Argyll Rice of Hartford, Conn., 6-4, 2-6, 7-5.

Baseball Widows

When Mrs. Dean Lays Down Law, Dizzy Shuts Up And Plays Ball

By Mary Elizabeth Plummer

New York (AP)—Jerome Herman (Dizzy) Dean looks the baseball world in the eye each morning with the unbefuddled gaze of a man who's had eight hours sleep.

Who is responsible for that wide-awake look? Mrs. Jerome Herman Dean (Patsy to her friends) who usually travels around with the ball club, sounds curfew for Dizzy, and won't take "no" for an answer.

Brunette and buxom, Mrs. Dean has a high and serious concept of the duties of a baseball widow. One is to see that her husband, the St. Louis Cardinals' pitching ace, gets to bed at a reasonable hour.

The boys complain she has a habit of breaking up their card games by saying, "C'mon Diz." And Diz comes. The boys don't say much. They know Patsy's right, and if they argued, she would win.

His Chief Adviser

She is one of the most colorful wives in the big leagues. She has a definite philosophy of life, and sticks to her guns.

Every wife should be vitally concerned about her husband's advancement and future, says Mrs. Dizzy. It follows naturally that she should interest herself in his financial arrangements.

Patsy married baseball's "big windjammer" in Houston, Tex., in 1931. Since then, he has made no move without consulting her.

"Two heads are better than one," she says. "All I have ever done is to see that my husband gets everything that is coming to him.

"Baseball stars seldom get what they are worth from their club-owners without their wives' help and advice."

Part Of The Game

She calls her husband "Jay". He was born Jay Hanna Dean—named after Jay Gould, the financier, and Mark Hanna, the political leader, but changed it to "Jerome Herman" because he had a boyhood friend by that name.

DIZZY DEAN: R ings Curfew For Hubby

Mrs. Dean's permanent home is Florida but she moves north with the Cardinals when they break camp in the spring.

"Many declare I travel with the Cardinals to keep Jay out of trouble, she says. "But that is not true. I do it because I like that sort of thing, and my husband likes to have me with him."

Patsy loves baseball with the vim of a schoolgirl playing scrub on the corner lot. And baseball loves her. She is as much a part of the great American sport as peanuts in the grandstand and the right to razz.

They Help, Too

Other baseball wives who help their hubbies: Mrs. Guy Bush, of Chicago, wife of the Boston Bees' veteran righthanded pitcher.

When he's away, she oversees the management of his two oil service stations in Chicago.

Mrs. Wally Moses, comely, red-haired wife of the Philadelphia Americans' outfielder. She believes in smiling "though your heart's in the bottom of your shoes," and if "Moe's" team loses, never lets him know she is sad.

Mrs. Gerald Walker, wife of the Detroit Tigers' rightfielder and leading hitter. She goes out to the games with a big red scorebook and keeps records that professional baseball scorers could envy.

Her notes disclose the direction in which batters of opposing clubs are likely to hit, so her husband can play accordingly.

Tomorrow: Emmett Ormsby's Bosy Frau.

The Weather

THURSDAY, JULY 1, 1937
Sun, rise, 4:16 a. m., sets 7.56 p. m., E. S. T.
Weather, cloudy.

The Temperature

The lowest temperature registered by The Freeman thermometer last night was 68 degrees. The highest point reached up until noon today was 74 degrees.

Weather Forecast

New York and vicinity—Light and local showers this afternoon. Partly cloudy tonight and Friday. Continued cool tonight. Warmer Friday. Diminishing northwest to west winds. Lowest temperature about 60.

FAIR

Eastern New York — Generally fair tonight and Friday. Continued cool tonight. Slightly warmer Friday.

BUSINESS NOTICES.

WHITE STAR TRANSFER CO. Moving, Trucking, Storage. Local and distance. Phone 161

VAN ETTEN & HOGAN Wm. S. Hogan, Prop., 159 Wall St. Local, Long Distance Moving and Storage. Phone 661.

PETER C. OSTERHOUDT & SON Contractors, Builders and Jobbers. 80 Lucas avenue. Phone 616

MASTEN & STRUBEL Storage Warehouse and Moving 742 Broadway Phone 2212

KINGSTON TRANSFER CO., INC Storage warehouse. Local and long distance moving. Phone 910.

The Daily Freeman is on sale at the following stands in the Hotaling News Agency in New York city:

Times Building, Broadway and 43rd street.
Woolworth Building.
613 Fulton St., Brooklyn, N. Y.

LAWN MOWERS Sharpened and Repaired. Called for and delivered. New and second hand mowers for sale. All work guaranteed. Ballard Shop, 29 St. James. Tel. 3187.

Lawn mowers sharpened, repaired, adjusted. Work guaranteed. Called for—delivered. Kidd's Repair Shop, 55 Franklin St. Tel. 553-J.

Smith Ave. Storage Whse. Inc. Local—Long Distance Moving-Packing. Modern Padded Vans. Cargo Insurance. Agent Allied Van Lines, Inc. 84-86 Smith Ave. Phone 4070.

Furniture Moving-Trucking. Local, long distance. Staerker. Phone 3059.

New Standpipe Tested for Leaks

The million-gallon standpipe being erected for the Kingston water department on Marius street has been completed, and this week was filled with water to test it for leaks. The test proved satisfactory and the big tank will now be lined with a bitumastic lining, and painted.

The work of laying a 20-inch water main to connect the standpipe with the city water system will be started soon as a WPA project. The 20-inch main will be laid from Washington avenue through Elizabeth street to Marius street. The water department men have laid a pipe line from the standpipe to the pumping station.

At the rate the work is now progressing it is expected that the standpipe will be in operation by the latter part of the month. When the big tank is hooked up with the water system it is expected that it will equalize water pressure in all sections of the city.

NEGRO JAILED FOR THEFT OF A COAT

John Buck Cunningham, a negro from Virginia, was jailed for 90 days in the county jail following a trial in police court this morning. The sentence was imposed by Judge Culloton. The negro had been arrested for the theft of a coat valued at $40 from the parked car of Daniel Healey. When the negro was chased he threw the coat into a doorway on Mill street where it was recovered later. Edward Thomas of 318 Wall street was fined $3 for public intoxication.

Boy's Arm Broken

Wednesday afternoon a boy named Dugan of 485 Wilbur avenue, sustained a broken arm while playing in Barmann park. This was the first accident of the playground season.

BUSINESS NOTICES.

SHELDON TOMPKINS—MOVING Local, Long distance. Storage Modern Vans. Packed Personally. Ins. 32 Clinton Ave. Tel. 649.

Upholstering—Refinishing 16 years' experience. Wm. Moyle 22 Brewster St. Phone 1644-M

Floor Laying and Sanding. New and old floors. James H. Constable, 60 Franklin St. Phone 2586-J.

PROFESSIONAL NOTICES.

CHIROPODIST, John E. Kelley. 286 Wall street. Phone 420

WM. H. PRETSCH, Chiropractor. 72 Presidents Place Tel. 3510

MANFRED BROBERG, Chiropodist. 35 St. James, at Clinton Ave. Tel. 1251.

EDWARD JOHNSON, Chiropodist. 60 Pearl street. Tel. 764.

TILLSON

Tillson, July 1—Usual service in both churches next Sunday. Sunday school at 10 a. m. Worship service with sermon at 11 a. m. Everybody invited.

Miss Gertrude Burnans of Kingston spent a day last week with Mr. and Mrs. E. H. Demarest before leaving for Maine, where she will spent her vacation.

Mrs. Martha Sigrist and daughter, Alice, left for New York Tuesday morning. Wednesday they sail on the steamer Normandie for France and Germany where they will spend the entire vacation returning in time for Miss Sigrist to enter New Paltz Normal next fall.

Mrs. Richard Demarest is having her house painted. Willis Keator is doing the work.

Miss Beulah Keator is attending summer school at New Paltz.

Most of the summer homes are now occupied. The Nemogas are here and are entertaining company this week.

Several of the congregation present at the Reformed Church Sunday morning remained to witness the marriage ceremony of Vivian Shultis and George Leonard, of Kingston, which took place in the church about 12:15 o'clock.

Mrs. Grover Dunn and son, Arthur Edward, of Rensselaer, visited her parents, Mr. and Mrs. A. Merrihew last week.

Maurice Dewey and Miss Alice Sigrist of Tillson were among the number who received prizes at Kingston High School commencement last week.

UNION GAINS 32½ HOUR WORK WEEK IN NEW YORK

New York, July 1 (AP)—Labor union leaders today greeted triumphantly the 32½ hour work week, which has been embodied in an agreement between the International Ladies' Garment Workers Union and employer associations in the industry.

This is the shortest work week ever obtained under a union contract in the United States, said David Dubinsky, president of the union. Under the agreement, reached yesterdty, the new work week will become effective June 1, 1939.

This represented a compromise, the union having demanded a 30-hour week, as compared with the present 35-hour week, which the employers sought to maintain.

The remainder of the agreement, which averted a threatened strike of 35,000 cloakmakers in New York, provides a 10 per cent increase for piece workers, $5 a week increase in minimums for week workers, and a blanket $5 a week increase for week workers earning above the minimums.

NU-ENAMEL
E. WINTER'S SONS
326 Wall St.
Kingston, N. Y.
NO BRUSH MARKS ONE COAT COVERS

Education Board Sanctions School

(Continued from Page One)

ditorium, it is estimated would cost $179,000 and this expenditure the committee stated should ultimately be made and the present high school building brought up to date. However the committee did not recommend this work until such time as the city felt it was able financially to carry out this plan.

At present it was stated the gym in the high school was entirely inadequate and failed to comply with the state requirements. In order to give proper facilities for gym work it was stated the present gym would ultimately have to be replaced and for that reason the committee had made a study of the needs and placed the recommendation in its long range plan for school betterments.

Explained Meeting.

President Schmid called the meeting to order and explained the purpose of the meeting. All trustees except Trustee Hutton were present. President Schmid said that the meeting had been called to receive a report of the building committee and to act on a revised budget. The revision in the budget, he said, would not affect the tax rate but simply was a re-arrangement of the expenditures as based on the latest information at hand. The total amount of the budget or the amount to be raised by taxation remains unchanged. The only charges are a reduction of $1,000 in the estimated cost of fuel and a reduction of $1,000 from the contingent fund. This cuts the operating costs $2,000. The total amount of public money from the state, based on attendance, and the tuition revenue it is estimated will be $315,000 instead of $267,000 as at first estimated.

This increase of $48,000 in income and the reduction of $2,000 in operating expenses will provide the sum of $50,000 which is to be added to the $74,000 which was provided for in the prior budget and will make a total of $124,000 for land, new buildings and additions and betterments to school property. This $124,000 which will be raised in the present budget which will come up Tuesday evening before the common council for approval will be the sum referred to by the building committee as a balance in the budget for starting work on the proposed building and which when added to the $250,000 raised by bond issue will provide the fund of $375,000 for the vocational school, eighth grade central school and the acquiring of the stadium.

Budget Approved.

The budget as amended was approved by the board.

President Schmid explained that the building committee had devoted considerable time and thought to the plans for relieving congestion and the formation of a long range program of school betterment. Several meetings had been held and last Monday evening the committee met with all available members of the common council, Alderman-at-large Schwenk and the matter had been discussed thoroughly with Mayor Heiselman. After a discussion of the various propositions and an examination of the plans for the three propositions, Mr. Schmid said, the mayor, alderman-at-large and the nine members of the common council expressed approval of the plans. Mr. Schmid said he was sorry it had been impossible to have all of the aldermen at the conference but due to absence from the city or inability to attend, some had not been at the conference.

The matter of finances had been gone into and he said Mayor Heiselman had displayed most unusual knowledge of every financial item and matter relative to the city's present condition.

Gives Report.

Trustee Feeney, chairman of the building committee, then made the report for the committee which includes Trustees Walter and Katz.

Mr. Feeney said that following the report of the special committee of which Judge G. D. B. Hasbrouck had been chairman and in which it was recommended that a study be made of finances and some plan for immediate relief be worked out, that the building committee had looked into the matter from all view-points with the idea of solution of the problem of congested grade schools and congested high school. The matter had not only been looked into from the point of immediate relief but the proposition was attacked from a viewpoint of giving a long range program of school betterments and one which would provide for adequate school facilities for years to come and a plan which could be carried out step by step as the city developed and more room was required.

As a result three plans had been drawn up. These plans had been secured at no cost to the board. The three propositions were of such a nature that they could be carried out step by step and in the end a comprehensive and adequate school system, capable of serving the city for many years to come, would be brought about.

Proposition No. 3

The first proposition he took up was No. 3, the one which he said the committee did not recommend being carried out now but which would ultimately have to be undertaken in order to have a rounded out and complete system. This proposition No. 3, calls for the alteration of the present high school basement. The present gym, now inadequate for the needs, would be converted into a cafeteria, the present cafeteria would be made into class rooms. The present gym could be made into a cafeteria with a capacity of 560 students. These alterations would cost about $25,000. Then to provide for gym facilities to match the capacity of the building a new gym would have to be erected.

CHILD BRIDE ASKS DIVORCE

Alma Ruffner Honeycutt, 14, is shown with her six-months-old baby in Wartburg, Tenn., Chancery Court. Her husband, Harold, 23, filed a divorce petition and she countered with cross proceedings asking alimony and child custody.

The plan calls for the erection of a new gym at the rear of the present auditorium which would have a capacity of 75 boys and 75 girls at the same time in separate rooms. This would permit gym periods for both boys and girls at the same time where now the gym must alternate between boys and girls and still is inadequate.

There would be a one-story corridor connected to the high school, and running north and south along the rear of the building connecting the new gym with the main structure. The gym would have a court 84 by 40 feet and there is provision for lockers and also supervisors rooms, etc. A central heating plant with two large boilers to heat the group of buildings is planned to give greater efficiency and save on engineers salary, etc., which would be required if several smaller heating units were used. The cost of this gym will be about $154,000 which together with the gym will make proposition No. 3 cost about $179,000.

The building committee recommended that this work be done as soon as the city is financially able so as to give the required gym space as the state outlines.

From the Broadway side of the building these alterations would give the high school the appearance of an additional story. The present terrace would be removed and the windows dropped down lower. However, the committee stated that even with these alterations made the basement rooms would still be second class rooms since the steam pipes and ventilator shafts would remain in the rooms. These alterations would require some 6 to 9 months to complete and in the meantime the cafeteria and locker rooms as well as the gym would be closed to use while alterations were going on.

The committee reported that the gym should be built as soon as possible when funds are available to give a balanced school.

The plans call for a 22 foot ceiling in the gym. Mr. Van Ingen told the board that at present the seniors in the school get but 40 per cent gym work and that does not meet state requirements. The committee recommended the new gym as a part of the long range construction program.

Proposition No. 2

Proposition No. 2, Mr. Feeney explained calls for the erection of a new vocational school along side the present manual arts building, this building to be 59 by 120 feet in size and one story high with walls and roof girders so placed that a second story may be added later as space is required. The building will be so designed that it may be broken up into class rooms with a minimum of cost. In the vocational school additional trades will be introduced to take care of students who do not plan to finish high school or enter college.

Such trades as sheet metal work, automobile mechanics, etc., could be added and even an agricultural course given.

Cost of this building would be from $40,000 to $45,000 and the committee recommended the work be started immediately.

It was explained that additional room was needed for the home-making course now.

Proposition No. 1

Proposition No. 1, the new eighth grade school unit, was the last plan presented. This calls for a building 232 by 50 feet to contain 25 class rooms. The capacity would be 840 students and the building will be two stories high with a space under the gable roof for music room and lunch rooms, etc.

The building would have 18 class rooms with a capacity of 35 students and 7 class rooms with a capacity of 30 students each. The plan is so drawn that an additional wing may be erected to care for 800 more students and the building could be converted into a junior high school. The cost of the building, independent of the land and equipment, would be about $186,000 and complete for occupancy it is estimated would cost $238,000. In the building could be added a gym with 432 seats, 272 bleacher seats and an additional 240 bleacher seats could be placed in the stage. This room, a combined gym and auditorium, could seat the capacity of the building and the cost of the gym would be about $72,000, making a total cost of the school with the gym addition about $311,000. The combination gym and auditorium may be added at a later date.

The eighth grade school is so designed and planned that additional wings may be added for future expansion and the proposed auditorium could also be increased in size at any future time.

Little Excavation.

The building would stand on the rear of the lot back of the high school close to the O'Reilly street side of the lot and facing Andrew street. Entrances would be provided from both O'Reilly and Andrew streets. Under the peaked roof for an additional $10,000 a lunch room, connected with the basement by dumb-waiter, and a music room could be constructed. The plan calls for but little excavation in the rock, except for a boiler room.

Mr. Feeney said the committee recommended that this building be undertaken at once, together with the vocational school.

In the survey of the city schools, in conjunction with state department men, it was found that to buy land and erect additions at Nos. 6 and 7 would cost approximately $225,000, and then none of the other schools of the city would be taken care of. In addition an auditorium would have to be built in at least one of the schools, since the state department has taken a stand that no major improvements may be made in the grade schools without auditorium provision.

The committee also recommended that the Kingston Fair Grounds be purchased and used for a stadium. It was stated that Mayor Heiselman favored this and would submit the stadium as a WPA project.

Mr. Feeney said that the estimates for the eighth grade school, erection of the vocational school and the purchase of the Fair Grounds would make a total expenditure of about $375,000, and this the mayor and alderman-at-large have agreed is now within the means of the city.

After the matter had been discussed at some length it was decided that in order to give the members of the board an opportunity to study the plan and familiarize themselves with it, as had the Building Commitee, an adjournment until Friday evening at 8 o'clock should be taken. All of the members expressed themselves as in favor of the plan but it was felt the full board should have an opportunity to look over the proposition.

Tentative Approval

It was stated that while the plans have not been officially approved in detail by the State Department, that Mr. Coons, on a former visit here practically approved the idea. The detail plan must, however' be approved by the State Department before put into effect.

Should the plan be approved and the work authorized temporary quarters will be secured to tide over the situation of congestion in the high school until next year. One of the features of the plan as expressed by one member of the board was the fact that if the plan is carried out it will mean that no out of town students will have to be rejected.

The plans call for construction of the building from Ulster county brick.

The board adjourned to meet Friday evening at 8 o'clock to take final action on the proposed plan before submitting it to the Common Council at its meeting next Tuesday evening for approval and a plan of financing the work.

Perry's Food Market

Christopher Perry of 327 Broadway has certified to the county clerk under the provisions of the assumed business name law, that he is conducting a business on Broadway under the name and style of Perry's Food Market.

FREE! A beautiful, scented, Artificial Gardenia with the purchase of
GARDENIA PERFUME $1.00
Toilet Water - Dusting Powder
Safford & Scudder
Golden Rule Jewelers since 1856
310 Wall St., Kingston.

Grand Union SETS OFF A HOST OF HOLIDAY FIREWORKS

WHOLE MILK CHEESE FINEST N. Y. STATE Lb. 19¢ ENJOY ITS TANGY FLAVOR
ARMOUR'S CORNED BEEF can 17¢
Olives Granada Stuffed 7½ oz. btl. 29¢
Wax Paper 2 pkgs. 19¢
Paper Napkins pkg. of 80 19¢
IMPORTED NORWEGIAN SARDINES IN OLIVE OIL 3 ¼ cans 20¢ MAKE TASTY PICNIC SANDWICHES
PENGUIN BEVERAGES GINGER ALE LIME RICKEY CLUB SODA 6 12 oz. btls. 25¢ ALL POPULAR FLAVORS 3 big 29 oz. btls. 25¢ PLUS DEPOSIT
CHEF BOY-AR-DEE Spaghetti & Meat Balls 2 cans 21¢
Campfire Marshmallows 1 lb. pkg. 19¢
E-Zee Freez 3 pkgs. POWDER 25¢ LIQUID can 19¢
FRESHPAK GRAPE JUICE 2 full pint btls. 29 REFRESHING AND HEALTHFUL
FRESHPAK MAYONNAISE full pt. btl. 23¢

Week End Specials
COFFEE BERMA SMOOTH-FULL BODIED 2 1 lb. tins 47¢
MOTOR OIL PENN RAD 100% PURE PENNA. 2 gal. can Inc. Tax 1.09

Garden Fresh Fruits & Vegetables
BANANAS 5 lbs. 25¢
POTATOES, No. 1 pk. 25¢
CUCUMBERS, hot house ea. 5¢
CANTALOUPES, lg. size ea. 15¢

Best Buys in Better Meats.
Genuine Spring LAMB LEGS, lb. 29¢
Wilson or Swift SMOKED HAMS, lb. 27¢
Fancy Hen or Tom TURKEYS, lb 29¢
FOWL, 4-6 lbs. avg., lb. 27¢
Star or Premium SMOKED SHOULDER, lb. 21¢
BOLOGNA or FRANKS, lb. 25¢

GRAND UNION

Herzog's MONEY SAVING VALUES
Are Known To Wise Shoppers Throughout This Entire Section of the State.
Our store has grown on the policy of Quality Merchandise at Lowest Prices.
PAY US A VISIT TODAY.

1 gal. Thermos Jug.....$1.49
1 pt. Thermos Bottle.....79c
1 qt. Thermos Bottle....$1.49
Picnic Basket.....$1.19
Beverators to Keep Your Drinks Cold on Picnic.....$2.95
Brooms.....39c
Glass Wash Boards.....79c
Folding Ironing Table....$1.29
Standard Dust Mop.....98c
Cedar Oil Polish.....qts. 25c
Lemon Oil Polish.....qts. 25c
White Canvas Hammock $2.25
2 Burner Portable Oil Stove.....$4.95
4 Burner Oil Range....$23.75
2 Burner Oil Stove Oven, $2.75
Oil Stove Wicks.....25c
No. 3 Stained Screen Door, Black Screen, 2 ft. 8 in. by 6 ft. 8 in.....$2.00
24x33 Window Screen....59c
50 ft. 5/8 in. Garden Hose with Nozzle.....$3.19
Lawn Sprinkler Revolving 98c
4 Ball Croquet Set with Rack.....$3.65

Free Delivery
HERZOGS HARDWARE and PAINTS
Friendly Service
332 WALL ST. PHONE 252.

KEEP IN TOUCH WITH THE REST OF THE WORLD *while on your*
VACATION
NO MATTER if you "go native" on your vacation, when you get back you want to know "what it's all about!" Keep in touch with everything of news interest at home by making sure that you continue to receive this—the family's favorite—and complete—newspaper!

Phone or write your vacation address to this newspaper, care of SUBSCRIPTION DEPARTMENT.
15c PER WEEK
45c A MONTH
PAYABLE IN ADVANCE

FREEMAN WANT ADS BRING RESULTS